

# Real Estate Reports

## Subject Property

212 Compania Dr  
Liberty Hill  
TX 78642  
APN: R595193





## **Disclaimer**

This REiSource report is provided "as is" without warranty of any kind, either express or implied, including without limitations any warranties of merchantability or fitness for a particular purpose. There is no representation of warranty that this information is complete or free from error, and the provider does not assume, and expressly disclaims, any liability to any person or entity for loss or damage caused by errors or omissions in this REiSource report without a title insurance policy.

The information contained in the REiSource report is delivered from your Title Company, who reminds you that you have the right as a consumer to compare fees and serviced levels for Title, Escrow, and all other services associated with property ownership, and to select providers accordingly. Your home is the largest investment you will make in your lifetime and you should demand the very best.

Subject Property : **212 Compania Dr Liberty Hill TX 78642**

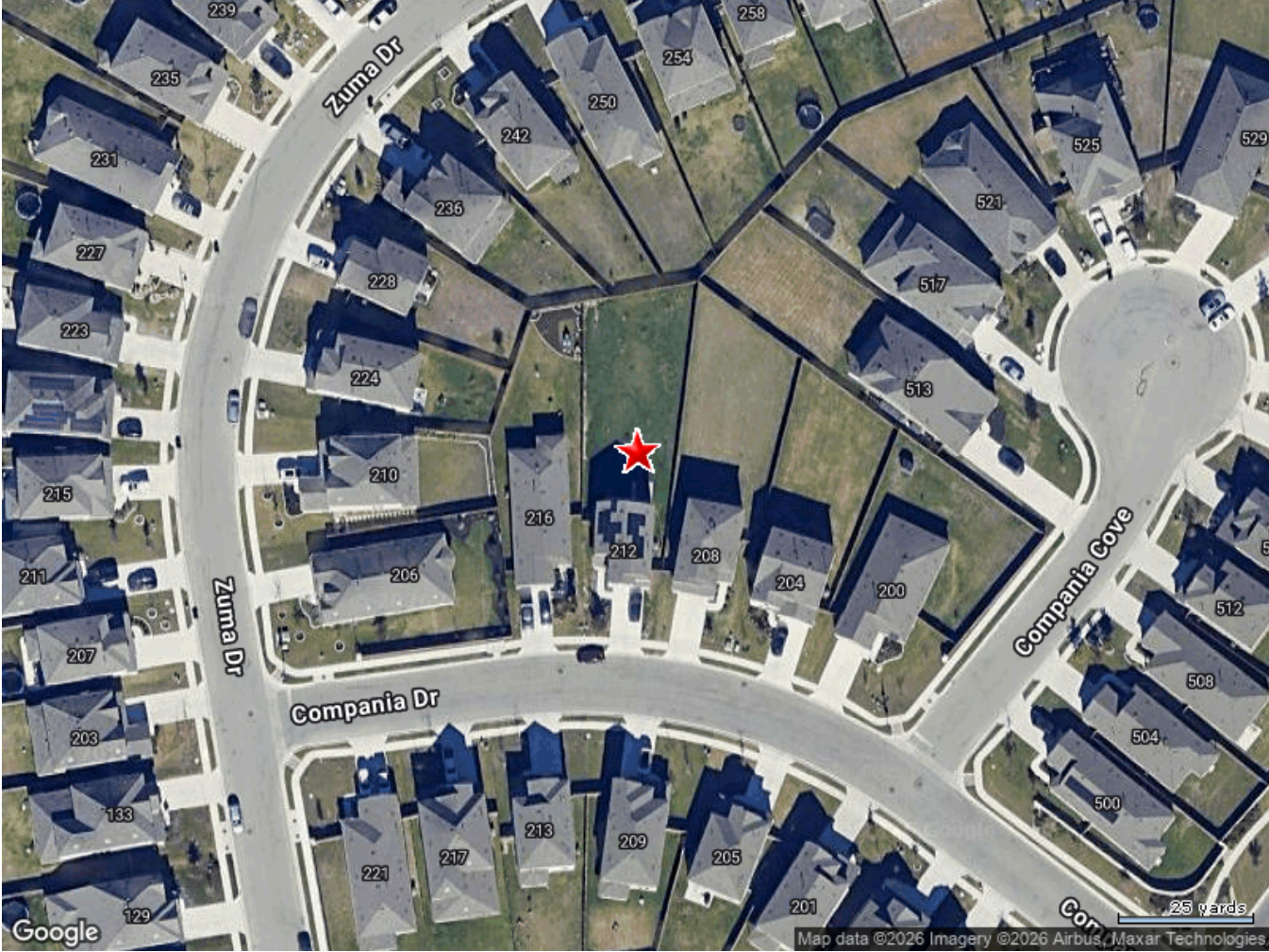

## Public Schools :

**Elementary Schools****Larkspur Elementary**Distance **1.65 Miles**

424 Rusk Bluff Ave Leander TX 78641

Telephone : **(512) 570-0000**School District : **Leander Independent  
School District (isd)**Lowest Grade : **Pre-K**Highest Grade : **5th**Kindergarten : **Yes**

School Enrollment :

Enrollment : **928**

Total Expenditure/Student :

**Middle Schools****Santa Rita Middle**Distance **1.36 Miles**

90 E Santa Rita Blvd Liberty Hill TX 78642

Telephone : **(512) 379-3380**School District : **Liberty Hill Independent  
School District (isd)**Lowest Grade : **6th**Highest Grade : **8th**Kindergarten : **No**

School Enrollment :

Enrollment : **1023**

Total Expenditure/Student :

**216 COMPANIA DR**

 Distance **0.01 Miles**

 Owner Name : **Baack Nolan**

 Subdivision : **Santa Rita Ranch South Sec 17**

 Sale Date : **09/19/2025**

 Recording Date : **09/22/2025**

 Total Value : **\$326,283**

 Sale Price : **\$285,000**

 Bed / Bath : **3 / 2**

 Property Tax : **\$7,233.93**

 Land Use : **Sfr**

 Lot Acres : **0.16**

 Stories : **1**

 Living Area : **1,510**

 Yr Blt / Eff Yr Blt : **2020 / 2020**

 APN : **R595192**
**208 COMPANIA DR**

 Distance **0.01 Miles**

 Owner Name : **Miles Jennifer**

 Subdivision : **Santa Rita Ranch South Sec 17**

 Sale Date : **03/19/2021**

 Recording Date : **04/09/2021**

 Total Value : **\$386,669**

 Sale Price : **\$244,225**

 Bed / Bath : **4 / 3**

 Property Tax : **\$8,180.48**

 Land Use : **Sfr**

 Lot Acres : **0.20**

 Stories : **2**

 Living Area : **1,916**

 Yr Blt / Eff Yr Blt : **2020 / 2020**

 APN : **R595194**
**204 COMPANIA DR**

 Distance **0.02 Miles**

 Owner Name : **Abreu Cesar**

 Subdivision : **Santa Rita Ranch South Sec 17**

 Sale Date : **02/21/2021**

 Recording Date : **03/02/2021**

 Total Value : **\$399,755**

 Sale Price : **\$290,569.93**

 Bed / Bath : **3 / 3**

 Property Tax : **\$8,862.85**

 Land Use : **Sfr**

 Lot Acres : **0.18**

 Stories : **2**

 Living Area : **2,111**

 Yr Blt / Eff Yr Blt : **2020 / 2020**

 APN : **R595195**

**210 ZUMA DR**Distance **0.03 Miles**Owner Name : **Yadavalli Karthik**Subdivision : **Santa Rita Ranch South Sec  
17**Sale Date : **03/10/2021**Recording Date : **03/12/2021**Total Value : **\$418,894**Sale Price : **\$34,668.75**Bed / Bath : **4 / 3**Property Tax : **\$9,287.18**Land Use : **Sfr**Lot Acres : **0.16**Stories : **2**Living Area : **2,367**Yr Blt / Eff Yr Blt : **2020 / 2020**APN : **R595190****206 ZUMA DR**Distance **0.03 Miles**Owner Name : **Page Lori**Subdivision : **Santa Rita Ranch South Sec  
17**Sale Date : **03/30/2021**Recording Date : **04/15/2021**Total Value : **\$385,105**Sale Price : **\$315,000**Bed / Bath : **4 / 2**Property Tax : **\$8,300.12**Land Use : **Sfr**Lot Acres : **0.19**Stories : **1**Living Area : **1,910**Yr Blt / Eff Yr Blt : **2020 / 2020**APN : **R595191****224 ZUMA DR**Distance **0.03 Miles**Owner Name : **Mehta Bhautik**Subdivision : **Santa Rita Ranch South Sec  
17**Sale Date : **03/29/2021**Recording Date : **04/20/2021**Total Value : **\$414,261**Sale Price : **\$270,580**Bed / Bath : **3 / 3**Property Tax : **\$9,184.46**Land Use : **Sfr**Lot Acres : **0.14**Stories : **2**Living Area : **2,375**Yr Blt / Eff Yr Blt : **2020 / 2020**APN : **R595189**

**513 COMPANIA CV**Distance **0.03 Miles**Owner Name : **Nickell Brent A**Subdivision : **Santa Rita Ranch South Sec 17**Sale Date : **02/02/2026**Recording Date : **02/04/2026**Total Value : **\$563,191**Sale Price : **\$560,812.50**Bed / Bath : **5 / 4**Property Tax : **\$12,414.42**Land Use : **Sfr**Lot Acres : **0.26**Stories : **2**Living Area : **3,393**Yr Blt / Eff Yr Blt : **2020 / 2020**APN : **R595197****228 ZUMA DR**Distance **0.03 Miles**Owner Name : **Rucklos Ashley**Subdivision : **Santa Rita Ranch South Sec 17**Sale Date : **03/12/2021**Recording Date : **03/23/2021**Total Value : **\$351,886**Sale Price : **\$324,696.25**Bed / Bath : **3 / 3**Property Tax : **\$7,801.56**Land Use : **Sfr**Lot Acres : **0.14**Stories : **2**Living Area : **1,674**Yr Blt / Eff Yr Blt : **2020 / 2020**APN : **R595188****250 ZUMA DR**Distance **0.03 Miles**Owner Name : **Ahmad Adeel**Subdivision : **Santa Rita Ranch South Sec 17**Sale Date : **04/15/2021**Recording Date : **04/21/2021**Total Value : **\$320,593**Property Tax : **\$7,107.77**Bed / Bath : **3 / 2**Lot Acres : **0.17**Land Use : **Sfr**Living Area : **1,540**Yr Blt / Eff Yr Blt : **2021 / 2021**APN : **R595185****517 COMPANIA CV**Distance **0.03 Miles**Owner Name : **Gray Jessica Marie**Subdivision : **Santa Rita Ranch South Sec 17**Total Value : **\$515,908**Property Tax : **\$11,342.73**Bed / Bath : **4 / 3**Lot Acres : **0.17**Land Use : **Sfr**Living Area : **3,033**Stories : **2**APN : **R595198**Yr Blt / Eff Yr Blt : **2021 / 2021**

**Census Tract / block: 201.20 / 1 Year: 2020**

## Household

Population		Population by Age	
Count:	7,982	0 - 11	
Estimate Current Year:	7,982	12 - 17	
Estimate in 5 Years:	7,982	18 - 24	3.4%
Growth Last 5 Years:		25 - 64	58.24%
Growth Last 10 Years:		65 - 74	3.09%
		75+	
Household Size		Household Income	
Current Year:	2,587	0 - \$25,000	1.82%
Average Current Year:	3.09	\$25,000 - \$35,000	0.66%
Estimate in 5 Years:	2,587	\$35,000 - \$50,000	7.73%
Growth Last 5 Years:		\$50,000 - \$75,000	8.08%
Growth Last 10 Years:		\$75,000 - \$100,000	12.25%
Male Population:	47.23%	Above \$100,000	69.46%
Female Population:	52.77%	Average Household Income:	\$126,010
Married People:	67.86%		
Unmarried People:	32.14%		

## Housing

Median Mortgage Payments		Home Values	
Under \$300:	1.8%	Below \$100,000:	0.66%
\$300 - \$799:	0.53%	\$100,000 - \$150,000:	1.32%
\$800 - \$1,999:	25.82%	\$150,000 - \$200,000:	0%
Over \$2,000:	71.84%	\$200,000 - \$300,000:	6.56%
Median Home Value:	\$447,500	\$300,000 - \$500,000:	56.31%
Unit Occupied Owner:	87.86%	Above \$500,000:	35.15%
Median Mortgage:	\$1,308		

Rent Payments		Year Built	
Unit Occupied Renter:	12.14%	1999 - 2000	
Median Gross Rent:	\$1,803	1995 - 1998	
Less Than \$499	0%	1990 - 1994	
\$500 - \$749	0%	1980 - 1989	1.54%
\$750 - \$999	0%	1970 - 1979	1.31%
\$1000 and Over	100%	1900 - 1969	0.66%

## Education

Enrollment			
Public Pre-Primary School:	0.3%	Not Enrolled in School:	71.74%
Private Pre-Primary School:	2.81%	Not A High School Graduate:	10.73%
Public School:	21.91%	Graduate Of High School:	9.15%
Private School:	6.36%	Attended Some College:	12.79%
Public College:	3.69%	College Graduate:	50.95%
Private College:	1.27%	Graduate Degree:	16.37%

## Workforce

Occupation:			
Manager/Prof:	57.37%	Private Worker:	69.21%
Technical:		Government Worker:	11.06%
Sales:	16.08%	Self Employed Worker:	4.9%
Administrative:		Unpaid Family Worker:	5.15%
Private House Hold:		Farming:	9.72%
Service:	12.57%	Skilled:	
Protective Services:		Blue-Collar:	13.98%
Commute Time			
Less Than 15 Min:	9.67%		
15 min - 28 min:	27%		
30 min - 57 min:	51.44%		
Over 60 min:	11.89%		