

# Real Estate Reports

## Subject Property

154 Ash Juniper Rd  
Georgetown  
TX 78633  
APN: R653004





## **Disclaimer**

This REiSource report is provided "as is" without warranty of any kind, either express or implied, including without limitations any warranties of merchantability or fitness for a particular purpose. There is no representation of warranty that this information is complete or free from error, and the provider does not assume, and expressly disclaims, any liability to any person or entity for loss or damage caused by errors or omissions in this REiSource report without a title insurance policy.

The information contained in the REiSource report is delivered from your Title Company, who reminds you that you have the right as a consumer to compare fees and serviced levels for Title, Escrow, and all other services associated with property ownership, and to select providers accordingly. Your home is the largest investment you will make in your lifetime and you should demand the very best.

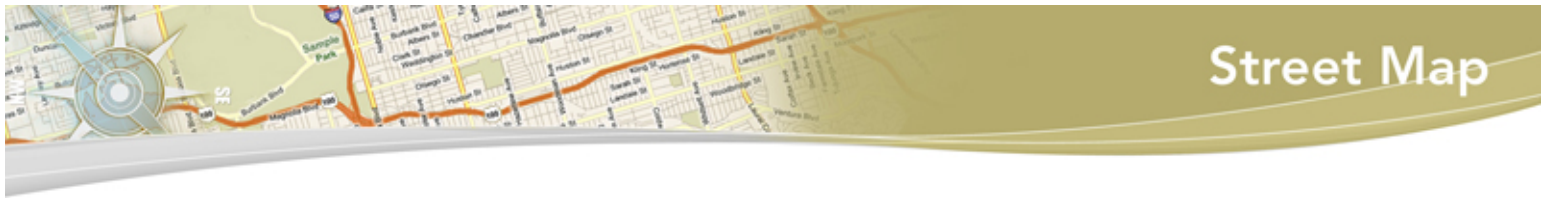

Subject Property : **154 Ash Juniper Rd Georgetown TX 78633**

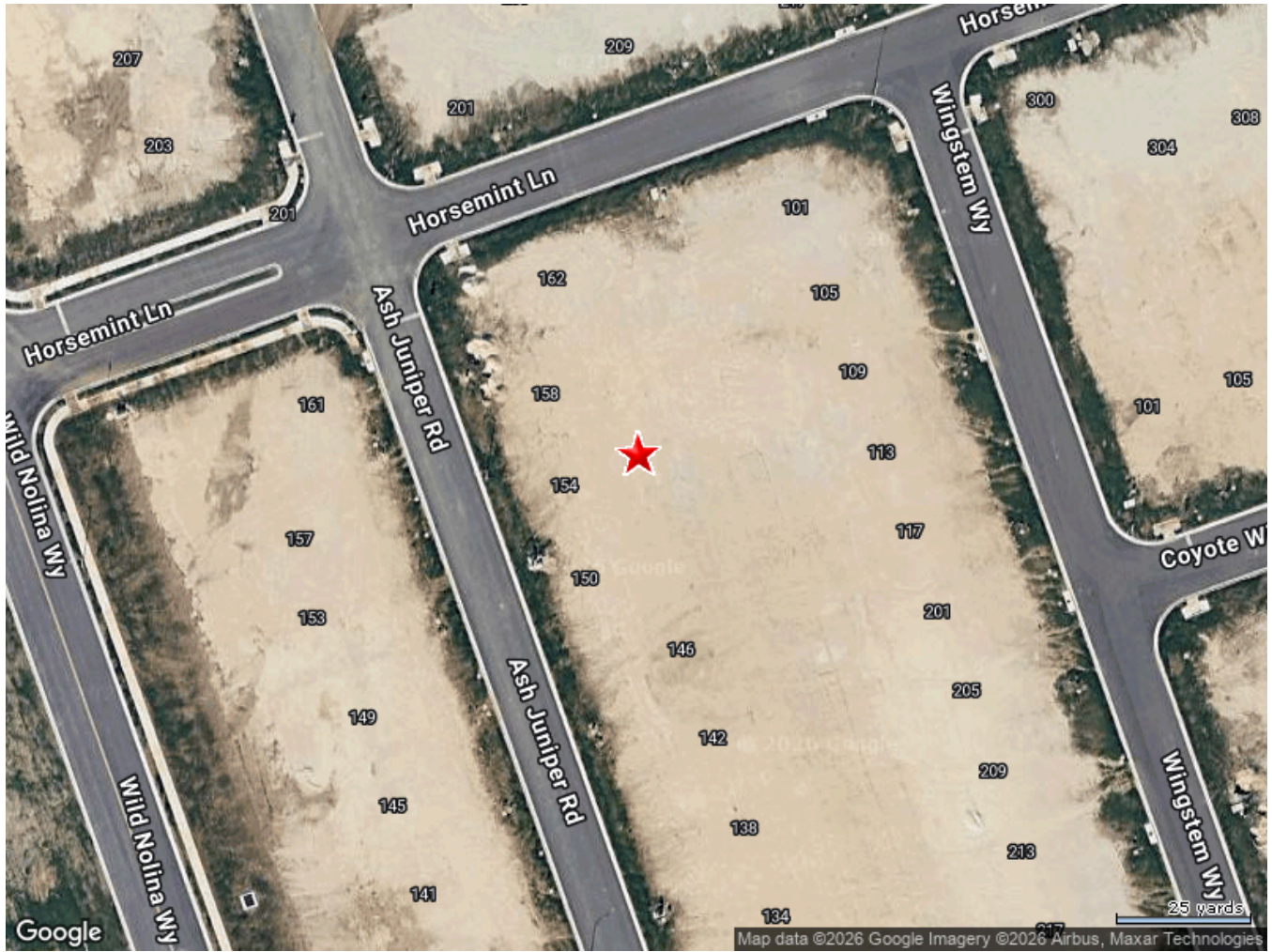



No local schools data for selected property.

**158 ASH JUNIPER RD**Distance **0.01 Miles**

Owner Name : <b>Hood Decorian D</b>	Recording Date : <b>11/12/2025</b>
Sale Date : <b>11/10/2025</b>	Sale Price : <b>\$490,984.90</b>
Total Value : <b>\$94,000</b>	Property Tax : <b>\$2,333.06</b>
Land Use : <b>Residential (nec)</b>	Lot Acres : <b>0.15</b>
Subdivision : <b>Nolina Sub Ph 1 Sec 1</b>	APN : <b>R653003</b>

**150 ASH JUNIPER RD**Distance **0.01 Miles**

Owner Name : <b>Minatra Randolph D Iii</b>	Recording Date : <b>09/10/2025</b>
Sale Date : <b>09/10/2025</b>	Sale Price : <b>\$360,625</b>
Total Value : <b>\$94,000</b>	Property Tax : <b>\$2,333.06</b>
Land Use : <b>Residential (nec)</b>	Lot Acres : <b>0.15</b>
Subdivision : <b>Nolina Sub Ph 1 Sec 1</b>	APN : <b>R653005</b>

**146 ASH JUNIPER RD**Distance **0.02 Miles**

Owner Name : <b>Salonia John M</b>	Recording Date : <b>09/30/2025</b>
Sale Date : <b>09/26/2025</b>	Property Tax : <b>\$2,333.06</b>
Total Value : <b>\$94,000</b>	Lot Acres : <b>0.15</b>
Land Use : <b>Sfr</b>	APN : <b>R653006</b>
Subdivision : <b>Nolina Sub Ph 1 Sec 1</b>	

**162 ASH JUNIPER RD**Distance **0.02 Miles**

Owner Name : <b>Westin Homes &amp; Properties</b>	Recording Date : <b>06/10/2024</b>
Sale Date : <b>06/04/2024</b>	Property Tax : <b>\$2,333.06</b>
Total Value : <b>\$94,000</b>	Lot Acres : <b>0.19</b>
Land Use : <b>Residential (nec)</b>	APN : <b>R653002</b>
Subdivision : <b>Nolina Sub Ph 1 Sec 1</b>	

**109 WINGSTEM WAY**Distance **0.02 Miles**

Owner Name : <b>Hammons Harold L</b>	Recording Date : <b>04/15/2025</b>
Sale Date : <b>04/14/2025</b>	Sale Price : <b>\$385,419.03</b>
Total Value : <b>\$171,538</b>	Property Tax : <b>\$4,257.53</b>
Bed / Bath : <b>3 / 2</b>	Lot Acres : <b>0.13</b>
Land Use : <b>Sfr</b>	Living Area : <b>1,944</b>
Yr Blt / Eff Yr Blt : <b>2024 / 2024</b>	APN : <b>R653308</b>
Subdivision : <b>Nolina Sub Ph 1 Sec 2</b>	

**113 WINGSTEM WAY**Distance **0.03 Miles**

Owner Name : <b>Taylor Morrison Of Texas Inc</b>	Property Tax : <b>\$2,333.06</b>
Total Value : <b>\$94,000</b>	Lot Acres : <b>0.13</b>
Land Use : <b>Residential (nec)</b>	APN : <b>R653307</b>

**105 WINGSTEM LN**Distance **0.03 Miles**

Owner Name : <b>Kolbasinski Mckenna K</b>	Recording Date : <b>04/04/2025</b>
Sale Date : <b>04/02/2025</b>	Sale Price : <b>\$375,923.01</b>
Total Value : <b>\$185,193</b>	Property Tax : <b>\$4,596.45</b>
Bed / Bath : <b>3 / 2</b>	Lot Acres : <b>0.13</b>
Land Use : <b>Sfr</b>	Living Area : <b>1,876</b>
Yr Blt / Eff Yr Blt : <b>2024 / 2024</b>	APN : <b>R653309</b>
Subdivision : <b>Nolina Sub Ph 1 Sec 2</b>	

**117 WINGSTEM LN**Distance **0.03 Miles**

Owner Name : <b>Neel Tanner</b>	Recording Date : <b>08/08/2025</b>
Sale Date : <b>08/07/2025</b>	Sale Price : <b>\$411,216.25</b>
Total Value : <b>\$94,000</b>	Property Tax : <b>\$2,333.06</b>
Land Use : <b>Sfr</b>	Lot Acres : <b>0.13</b>
Subdivision : <b>Nolina Sub Ph 1 Sec 2</b>	APN : <b>R653306</b>

**142 ASH JUNIPER RD**Distance **0.03 Miles**

Owner Name : <b>Songwa Hippolyte L T</b>	Recording Date : <b>09/05/2025</b>
Sale Date : <b>09/04/2025</b>	Sale Price : <b>\$522,863.75</b>
Total Value : <b>\$94,000</b>	Property Tax : <b>\$2,333.06</b>
Land Use : <b>Sfr</b>	Lot Acres : <b>0.15</b>
Subdivision : <b>Nolina Sub Ph 1 Sec 1</b>	APN : <b>R653007</b>

**101 WINGSTEM WAY**Distance **0.03 Miles**

Owner Name : <b>Tammineni Sravan Kumar</b>	Recording Date : <b>01/15/2025</b>
Sale Date : <b>01/09/2025</b>	Sale Price : <b>\$327,455</b>
Total Value : <b>\$460,000</b>	Property Tax : <b>\$11,417.09</b>
Bed / Bath : <b>4 / 3</b>	Lot Acres : <b>0.16</b>
Land Use : <b>Sfr</b>	Living Area : <b>2,828</b>
Yr Blt / Eff Yr Blt : <b>2024 / 2024</b>	APN : <b>R653310</b>
Subdivision : <b>Nolina Sub Ph 1 Sec 2</b>	

**Census Tract / block: 202.05 / 2 Year: 2020**

## Household

Population		Population by Age	
Count:	4,456	0 - 11	
Estimate Current Year:	4,456	12 - 17	
Estimate in 5 Years:	4,456	18 - 24	7.38%
Growth Last 5 Years:		25 - 64	55.25%
Growth Last 10 Years:		65 - 74	11.4%
		75+	
Household Size		Household Income	
Current Year:	1,559	0 - \$25,000	0.64%
Average Current Year:	2.84	\$25,000 - \$35,000	4.36%
Estimate in 5 Years:	1,559	\$35,000 - \$50,000	8.21%
Growth Last 5 Years:		\$50,000 - \$75,000	5.64%
Growth Last 10 Years:		\$75,000 - \$100,000	15.14%
Male Population:	50.76%	Above \$100,000	66%
Female Population:	49.24%	Average Household Income:	\$145,938
Married People:	71.29%		
Unmarried People:	28.71%		

## Housing

Median Mortgage Payments		Home Values	
Under \$300:	9.03%	Below \$100,000:	10.04%
\$300 - \$799:	6.4%	\$100,000 - \$150,000:	1.48%
\$800 - \$1,999:	36.66%	\$150,000 - \$200,000:	0.94%
Over \$2,000:	47.91%	\$200,000 - \$300,000:	11.66%
Median Home Value:	\$568,400	\$300,000 - \$500,000:	16.64%
Unit Occupied Owner:	95.19%	Above \$500,000:	59.23%
Median Mortgage:	\$1,917		

Rent Payments		Year Built	
Unit Occupied Renter:	4.81%	1999 - 2000	
Median Gross Rent:	\$1,750	1995 - 1998	
Less Than \$499	0%	1990 - 1994	
\$500 - \$749	0%	1980 - 1989	14.23%
\$750 - \$999	0%	1970 - 1979	2%
\$1000 and Over	100%	1900 - 1969	0.79%

## Education

Enrollment			
Public Pre-Primary School:	0%	Not Enrolled in School:	73.17%
Private Pre-Primary School:	0.53%	Not A High School Graduate:	4.39%
Public School:	20.92%	Graduate Of High School:	19.26%
Private School:	5.91%	Attended Some College:	25.34%
Public College:	3.3%	College Graduate:	38.59%
Private College:	0.92%	Graduate Degree:	12.42%

## Workforce

Occupation:			
Manager/Prof:	54.07%	Private Worker:	61.34%
Technical:		Government Worker:	19.47%
Sales:	15.16%	Self Employed Worker:	3.46%
Administrative:		Unpaid Family Worker:	11.06%
Private House Hold:		Farming:	12.15%
Service:	11.83%	Skilled:	
Protective Services:		Blue-Collar:	18.94%
Commute Time			
Less Than 15 Min:	13.81%		
15 min - 28 min:	36.46%		
30 min - 57 min:	43.12%		
Over 60 min:	6.61%		