

Real Estate Reports

Subject Property

12612 Capella Trl
Austin
TX 78732
APN: 710261





Disclaimer

This REiSource report is provided "as is" without warranty of any kind, either express or implied, including without limitations any warranties of merchantability or fitness for a particular purpose. There is no representation of warranty that this information is complete or free from error, and the provider does not assume, and expressly disclaims, any liability to any person or entity for loss or damage caused by errors or omissions in this REiSource report without a title insurance policy.

The information contained in the REiSource report is delivered from your Title Company, who reminds you that you have the right as a consumer to compare fees and serviced levels for Title, Escrow, and all other services associated with property ownership, and to select providers accordingly. Your home is the largest investment you will make in your lifetime and you should demand the very best.

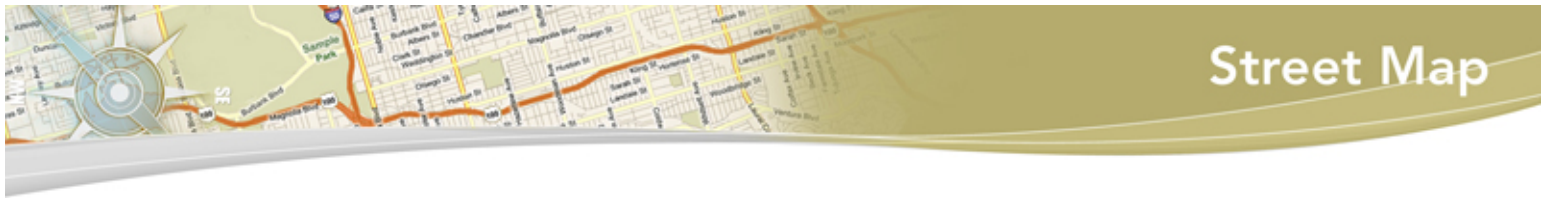

Subject Property : **12612 Capella Trl Austin TX 78732**

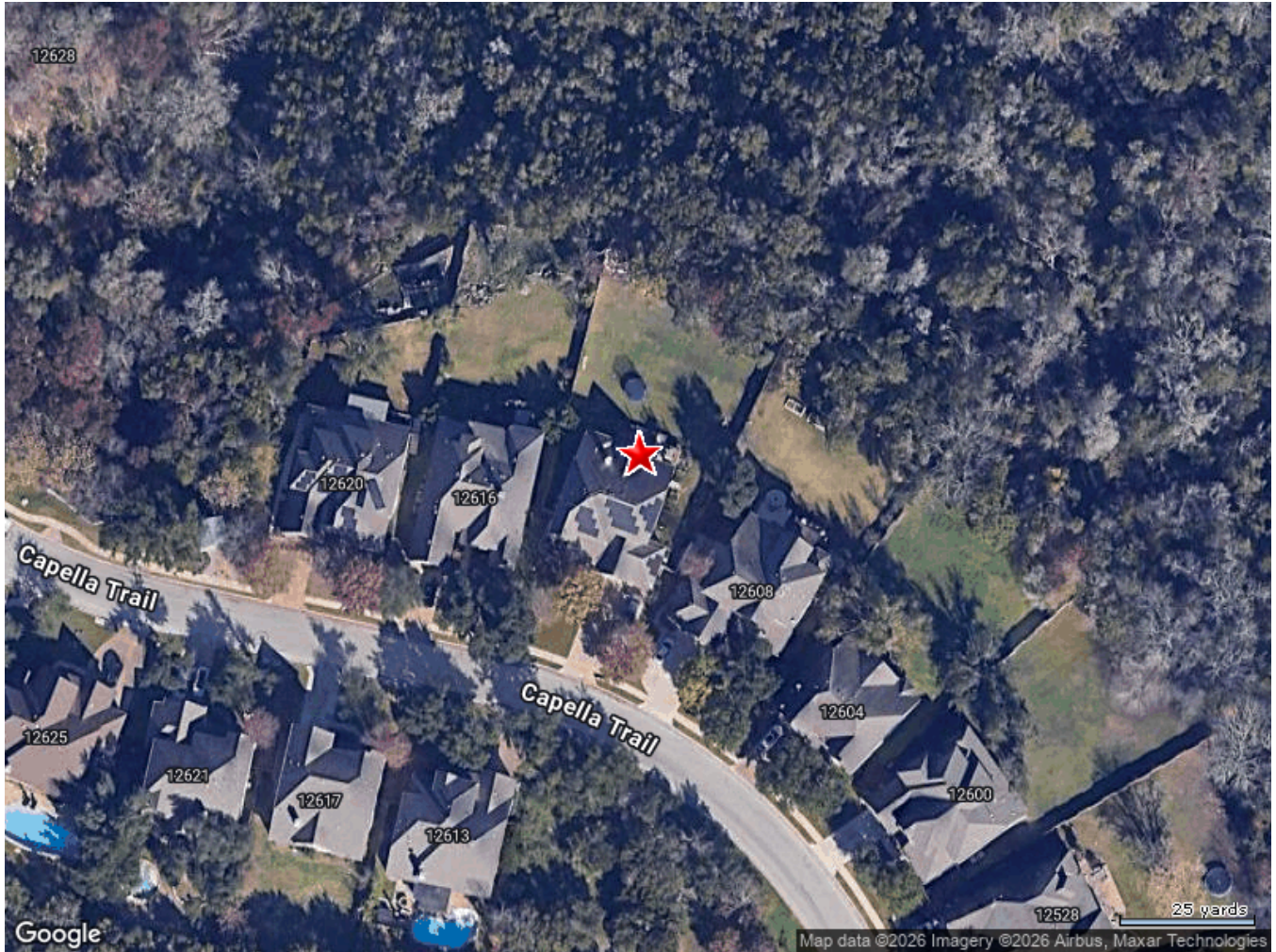

Public Schools :

Elementary Schools

Laura Welch Bush Elementary Distance **0.44 Miles**

12600 Country Trails Austin TX 78732

Telephone : **(512) 570-6100**School District : **Leander Independent
School District (isd)**Lowest Grade : **Pre-K**Highest Grade : **5th**Kindergarten : **Yes**

School Enrollment :

Enrollment : **503**

Total Expenditure/Student :

River Ridge Elementary Distance **1.22 Miles**

12900 Tierra Grande Trl Austin TX 78732

Telephone : **(512) 570-7300**School District : **Leander Independent
School District (isd)**Lowest Grade : **K**Highest Grade : **5th**Kindergarten : **Yes**

School Enrollment :

Enrollment : **423**

Total Expenditure/Student :

Steiner Ranch Elementary Distance **1.76 Miles**

4001 Quinlan Park Rd Austin TX 78732

Telephone : **(512) 570-5700**School District : **Leander Independent
School District (isd)**Lowest Grade : **Pre-K**Highest Grade : **5th**Kindergarten : **Yes**

School Enrollment :

Enrollment : **481**

Total Expenditure/Student :

Middle Schools

Canyon Ridge Middle

Distance **0.28 Miles**

12601 Country Trails Ln Austin TX 78732

Telephone : **(512) 570-3500**

School District : **Leander Independent
School District (isd)**

Lowest Grade : **6th**

Highest Grade : **8th**

Kindergarten : **No**

School Enrollment :

Enrollment : **1050**

Total Expenditure/Student :

12616 CAPELLA TRLDistance **0.02 Miles**Owner Name : **Gammie Gordon**Subdivision : **Steiner Ranch Ph 01 Sec 7a**Sale Date : **11/20/2012**Recording Date : **11/26/2012**Total Value : **\$1,089,501**Sale Price : **\$470,000**Bed / Bath : / **3**Property Tax : **\$18,187.48**Land Use : **Sfr**Lot Acres : **0.35**Stories : **2**Living Area : **3,536**Yr Blt / Eff Yr Blt : **2007 /**APN : **710262****12608 CAPELLA TRL**Distance **0.02 Miles**Owner Name : **Scott Michael R**Subdivision : **Steiner Ranch Ph 01 Sec 7a**Sale Date : **05/29/2012**Recording Date : **06/01/2012**Total Value : **\$975,000**Sale Price : **\$364,500**Bed / Bath : / **4**Property Tax : **\$19,209.13**Land Use : **Sfr**Lot Acres : **0.39**Stories : **2**Living Area : **3,763**Yr Blt / Eff Yr Blt : **2008 /**APN : **710260****12620 CAPELLA TRL**Distance **0.03 Miles**Owner Name : **Krishna Rama**Subdivision : **Steiner Ranch Ph 01 Sec 7a**Sale Date : **04/28/2017**Recording Date : **04/28/2017**Total Value : **\$855,911**Sale Price : **\$535,440**Bed / Bath : / **5**Property Tax : **\$16,862.88**Land Use : **Sfr**Lot Acres : **0.29**Stories : **2**Living Area : **3,742**Yr Blt / Eff Yr Blt : **2008 /**APN : **710263****12604 CAPELLA TRL**Distance **0.03 Miles**Owner Name : **Ribeiro Fabio**Subdivision : **Steiner Ranch Ph 01 Sec 7a**Sale Date : **11/12/2008**Recording Date : **11/18/2008**Total Value : **\$1,008,564**Sale Price : **\$400,675**Bed / Bath : / **4**Property Tax : **\$18,482.27**Land Use : **Sfr**Lot Acres : **0.36**Stories : **2**Living Area : **3,568**Yr Blt / Eff Yr Blt : **2008 /**APN : **710259**

12613 CAPELLA TRLDistance **0.04 Miles**Owner Name : **Jansing John Marcum**Subdivision : **Steiner Ranch Ph 01 Sec 7a**Sale Date : **06/30/2020**Recording Date : **07/28/2020**Total Value : **\$959,971**Sale Price : **\$468,750**Bed / Bath : **/ 4**Property Tax : **\$18,913.03**Land Use : **Sfr**Lot Acres : **0.22**Stories : **2**Living Area : **3,986**Yr Blt / Eff Yr Blt : **2006 /**APN : **710294****12617 CAPELLA TRL**Distance **0.05 Miles**Owner Name : **Moturu Venkata**Subdivision : **Steiner Ranch Ph 01 Sec 7a**Sale Date : **02/14/2008**Recording Date : **00/00/2008**Total Value : **\$735,220**Property Tax : **\$14,485.06**Bed / Bath : **/ 4**Lot Acres : **0.22**Land Use : **Sfr**Living Area : **3,504**Stories : **2**APN : **710293**Yr Blt / Eff Yr Blt : **2006 /****12600 CAPELLA TRL**Distance **0.05 Miles**Owner Name : **Ballard Christopher**Subdivision : **Steiner Ranch Ph 01 Sec 7a**Sale Date : **06/17/2009**Recording Date : **06/24/2009**Total Value : **\$934,791**Property Tax : **\$18,416.94**Bed / Bath : **/ 3**Lot Acres : **0.37**Land Use : **Sfr**Living Area : **3,742**Stories : **2**APN : **710258**Yr Blt / Eff Yr Blt : **2008 /****12628 CAPELLA TRL**Distance **0.05 Miles**Owner Name : **Steiner Ranch Master
Associati**Recording Date : **01/25/2007**Sale Date : **01/23/2007**Property Tax : **\$118.21**Total Value : **\$6,000**Lot Acres : **11.43**Land Use : **Residential Acreage**APN : **710264**Subdivision : **Steiner Ranch Ph 01 Sec 7a**

12621 CAPELLA TRL

 Distance **0.06 Miles**

 Owner Name : **Parchen Marice A**

 Subdivision : **Steiner Ranch Ph 01 Sec 7a**

 Sale Date : **11/02/2009**

 Recording Date : **11/03/2009**

 Total Value : **\$770,812**

 Sale Price : **\$255,562.50**

 Bed / Bath : **/ 4**

 Property Tax : **\$15,186.28**

 Land Use : **Sfr**

 Lot Acres : **0.23**

 Stories : **2**

 Living Area : **3,522**

 Yr Blt / Eff Yr Blt : **2006 /**

 APN : **710292**
12528 CAPELLA TRL

 Distance **0.06 Miles**

 Owner Name : **Shavulsky John**

 Subdivision : **Steiner Ranch Ph 01 Sec 7a**

 Sale Date : **09/06/2018**

 Recording Date : **09/06/2018**

 Total Value : **\$1,027,049**

 Property Tax : **\$19,139.56**

 Bed / Bath : **4 / 4**

 Lot Acres : **0.37**

 Land Use : **Sfr**

 Living Area : **3,536**

 Stories : **2**

 APN : **710257**

 Yr Blt / Eff Yr Blt : **2008 /**

Census Tract / block: 349.00 / 3 Year: 2020

Household

Population		Population by Age	
Count:	8,915	0 - 11	
Estimate Current Year:	8,915	12 - 17	
Estimate in 5 Years:	8,915	18 - 24	7.11%
Growth Last 5 Years:		25 - 64	48%
Growth Last 10 Years:		65 - 74	5.29%
		75+	
Household Size		Household Income	
Current Year:	2,731	0 - \$25,000	0%
Average Current Year:	3.26	\$25,000 - \$35,000	3.73%
Estimate in 5 Years:	2,731	\$35,000 - \$50,000	4.17%
Growth Last 5 Years:		\$50,000 - \$75,000	6.19%
Growth Last 10 Years:		\$75,000 - \$100,000	5.38%
Male Population:	50.36%	Above \$100,000	80.52%
Female Population:	49.64%	Average Household Income:	\$201,146
Married People:	66.66%		
Unmarried People:	33.34%		

Housing

Median Mortgage Payments		Home Values	
Under \$300:	0%	Below \$100,000:	0%
\$300 - \$799:	0%	\$100,000 - \$150,000:	0%
\$800 - \$1,999:	20.02%	\$150,000 - \$200,000:	0%
Over \$2,000:	79.98%	\$200,000 - \$300,000:	0%
Median Home Value:	\$714,900	\$300,000 - \$500,000:	26.79%
Unit Occupied Owner:	86.53%	Above \$500,000:	73.21%
Median Mortgage:	\$2,251		

Rent Payments		Year Built	
Unit Occupied Renter:	13.47%	1999 - 2000	
Median Gross Rent:	\$1,942	1995 - 1998	
Less Than \$499	0%	1990 - 1994	
\$500 - \$749	0%	1980 - 1989	4.25%
\$750 - \$999	0%	1970 - 1979	2.47%
\$1000 and Over	100%	1900 - 1969	1.38%

Education

Enrollment			
Public Pre-Primary School:	0%	Not Enrolled in School:	60.76%
Private Pre-Primary School:	2.08%	Not A High School Graduate:	0%
Public School:	32.45%	Graduate Of High School:	1.29%
Private School:	6.78%	Attended Some College:	10.71%
Public College:	4.12%	College Graduate:	53.33%
Private College:	1.09%	Graduate Degree:	34.67%

Workforce

Occupation:			
Manager/Prof:	69.19%	Private Worker:	73.89%
Technical:		Government Worker:	3.52%
Sales:	19.35%	Self Employed Worker:	9.17%
Administrative:		Unpaid Family Worker:	6.07%
Private House Hold:		Farming:	0.59%
Service:	6.93%	Skilled:	
Protective Services:		Blue-Collar:	4.52%
Commute Time			
Less Than 15 Min:	14.01%		
15 min - 28 min:	24.47%		
30 min - 57 min:	59.18%		
Over 60 min:	2.35%		