

real estate reports

Subject Property

116 Kirkhill Cv
Hutto
TX 78634
APN: R556279

Prepared For:

Data Provided By:

Kylie Prior
kylie@keytitlegroup.com

Requested By:

Kylie Prior
Key Title Group
Email: kylie@keytitlegroup.com

Data Provided By:

Kylie Prior
kylie@keytitlegroup.com

Disclaimer

This REiSource report is provided "as is" without warranty of any kind, either express or implied, including without limitations any warranties of merchantability or fitness for a particular purpose. There is no representation of warranty that this information is complete or free from error, and the provider does not assume, and expressly disclaims, any liability to any person or entity for loss or damage caused by errors or omissions in this REiSource report without a title insurance policy.

The information contained in the REiSource report is delivered from your Title Company, who reminds you that you have the right as a consumer to compare fees and serviced levels for Title, Escrow, and all other services associated with property ownership, and to select providers accordingly. Your home is the largest investment you will make in your lifetime and you should demand the very best.



Street Map

Subject Property : **116 Kirkhill Cv Hutto TX 78634**

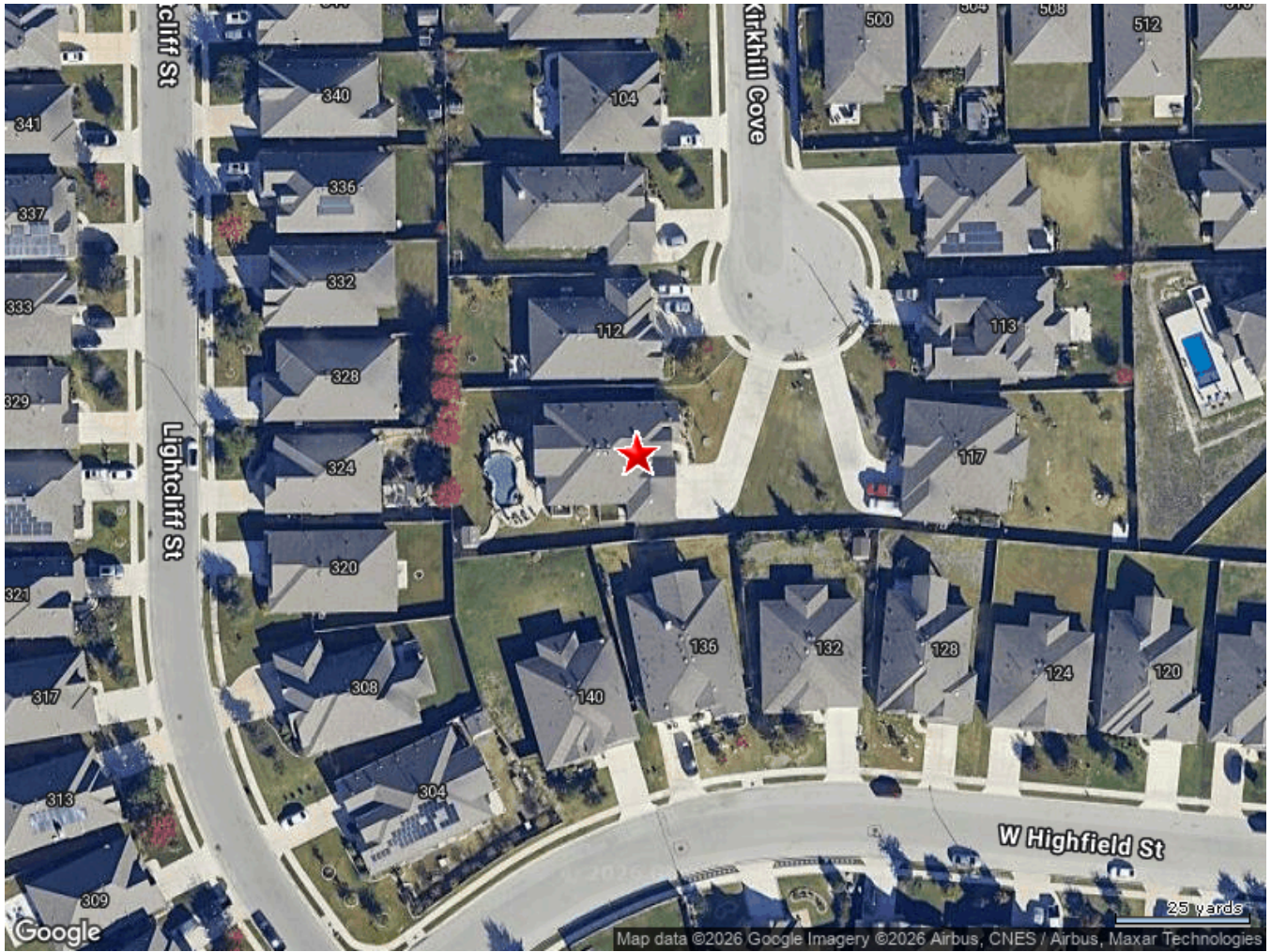



Public Schools :

Elementary Schools

Forest Creek Elementary

Distance **1.41 Miles**

3805 Forest Creek Dr Round Rock TX 78664

Telephone : **(512) 464-5350**

School District : **Round Rock Independent School District (isd)**

Lowest Grade : **Pre-K**

Highest Grade : **5th**

Kindergarten : **Yes**

School Enrollment :

Enrollment : **670**

Total Expenditure/Student :

Dearing Elementary

Distance **1.57 Miles**

4301 Gattis School Rd Round Rock TX 78660

Telephone : **(512) 594-4500**

School District : **Pflugerville Independent School District (isd)**

Lowest Grade : **Pre-K**

Highest Grade : **5th**

Kindergarten : **Yes**

School Enrollment :

Enrollment : **531**

Total Expenditure/Student :

Howard Norman Elementary

Distance **1.75 Miles**

101 Llano River Trail Hutto TX 78634

Telephone : **(512) 759-5480**

School District : **Hutto Independent School District (isd)**

Lowest Grade : **Pre-K**

Highest Grade : **5th**

Kindergarten : **Yes**

School Enrollment :

Enrollment : **570**

Total Expenditure/Student :



High Schools

Hutto High School

Distance 1.97 Miles

101 Fm 685 Hutto TX 78634

Telephone : (512) 759-4700

School District : Hutto Independent School District (isd)

Lowest Grade : 9th

Highest Grade : 12th

School Enrollment :

Enrollment : 2133

Total Expenditure/Student :

Advanced Placement : No

Local Business

Attractions / Recreation

Name	Address	Telephone	Distance (Miles)
Forest Creek Golf Course	99 Twin Ridge Pkwy Round Rock Tx	(512) 388-2874	0.78
Star Ranch Golf Club	2500 Fm 685 Hutto Tx	(512) 252-4653	0.84
Mack Phillips Tennis Academy, Llc	77 Twin Ridge Pkwy Round Rock Tx	(254) 624-8232	0.87
Galaxy Soccer Club Inc	115 Nick Price Loop Round Rock Tx	(512) 433-6846	0.98

Eating / Drinking

Name	Address	Telephone	Distance (Miles)
Big Easy Bar & Grill	525 Bradford Ln Hutto Tx	(512) 406-9237	0.37
Rina's Cakies	104 Phil Mickelson Ct Round Rock Tx	(512) 293-6188	0.69
Ward Ventures, Llc	3500 Hamlet Cv Round Rock Tx	(512) 800-4464	0.78
Craco, Inc.	3500 Hamlet Cv Round Rock Tx	(512) 800-4464	0.78

Health Care Services

Name	Address	Telephone	Distance (Miles)
Davis Hearing, Pllc	129 Kirkhill St Hutto Tx	(512) 443-3500	0.18
Glorious Organization Llc	113 Muenster Dr Hutto Tx	(240) 501-5142	0.29
Cryo 512	290 Danish Dr Hutto Tx	(918) 619-3324	0.36
Fundamental Long Term Care Inc	149 Klattenhoff Ln Hutto Tx	(512) 840-7000	0.62

Hospitality

Name	Address	Telephone	Distance (Miles)
Fairways At Star Ranch I, L.I.c.	150 Klattenhoff Ln Hutto Tx	(512) 215-9173	0.53

Personal Services

Name	Address	Telephone	Distance (Miles)
Atx Fitness Llc	2260 Hamlet Cir Round Rock Tx	(512) 202-6174	0.78



Local Business

Shopping

Name	Address	Telephone	Distance (Miles)
Redo For You	114 Fred Couples Dr Round Rock Tx	(512) 947-4459	0.96



Neighbors

132 W HIGHFIELD ST

Distance **0.03 Miles**

Owner Name : Flores David	Recording Date : 11/20/2017
Sale Date : 11/17/2017	Sale Price : \$324,712.50
Total Value : \$441,358	Property Tax : \$11,810.06
Bed / Bath : / 2	Lot Acres : 0.19
Land Use : Sfr	Living Area : 2,224
Yr Blt / Eff Yr Blt : 2017 / 2017	APN : R556272
Subdivision : Star Ranch Ph 5 Sec 7	

108 KIRKHILL CV

Distance **0.03 Miles**

Owner Name : Seo Chijin	Recording Date : 03/16/2021
Sale Date : 03/12/2021	Sale Price : \$362,500
Total Value : \$477,379	Property Tax : \$12,773.93
Bed / Bath : / 2	Lot Acres : 0.19
Land Use : Sfr	Living Area : 2,359
Yr Blt / Eff Yr Blt : 2017 / 2017	APN : R556277
Subdivision : Star Ranch Ph 5 Sec 7	

324 LIGHTCLIFF ST

Distance **0.03 Miles**

Owner Name : Lee Junghwa	Subdivision : Star Ranch Sec 7 Ph 4
Sale Date : 04/25/2019	Recording Date : 04/25/2019
Total Value : \$378,158	Property Tax : \$10,118.93
Bed / Bath : / 2	Lot Acres : 0.15
Land Use : Sfr	Living Area : 1,806
Yr Blt / Eff Yr Blt : 2016 / 2016	APN : R541603

117 KIRKHILL CV

Distance **0.03 Miles**

Owner Name : Haney Hayden	Recording Date : 03/22/2018
Sale Date : 03/21/2018	Sale Price : \$315,000
Total Value : \$438,424	Property Tax : \$11,731.56
Bed / Bath : / 2	Lot Acres : 0.35
Land Use : Sfr	Living Area : 2,182
Yr Blt / Eff Yr Blt : 2017 / 2017	APN : R556280
Subdivision : Star Ranch Ph 5 Sec 7	



Neighbors

128 W HIGHFIELD ST

Distance **0.04 Miles**

Owner Name : El-saad Ali A	Subdivision : Star Ranch Sec 7 Ph 5
Sale Date : 04/25/2024	Recording Date : 04/26/2024
Total Value : \$445,367	Property Tax : \$11,917.34
Land Use : Sfr	Lot Acres : 7.84
Stories : 1	Living Area : 2,240
Yr Blt / Eff Yr Blt : 2018 / 2018	APN : R556271

500 KIRKHILL ST

Distance **0.05 Miles**

Owner Name : Reinhardt Curtis	Subdivision : Star Ranch Ph 5 Sec 7
Sale Date : 10/19/2018	Recording Date : 10/22/2018
Total Value : \$437,884	Sale Price : \$297,350
Bed / Bath : 2 / 2	Property Tax : \$11,717.11
Land Use : Sfr	Lot Acres : 0.18
Stories : 1	Living Area : 2,054
Yr Blt / Eff Yr Blt : 2018 / 2018	APN : R556283

344 LIGHTCLIFF ST

Distance **0.06 Miles**

Owner Name : Rolland Dolores Of Patrick Mal	Recording Date : 04/13/2017
Sale Date : 04/12/2017	Sale Price : \$254,641.24
Total Value : \$389,013	Property Tax : \$10,798.06
Bed / Bath : / 2	Lot Acres : 0.19
Land Use : Sfr	Living Area : 1,878
Yr Blt / Eff Yr Blt : 2016 / 2016	APN : R541608
Subdivision : Star Votich Ph 4 Sec 7	

105 ELM GREEN CV

Distance **0.06 Miles**

Owner Name : Kovacevich Nicholas C	Subdivision : Star Ranch Sec 7 Ph 5
Sale Date : 03/12/2021	Recording Date : 03/18/2021
Total Value : \$599,847	Sale Price : \$573,750
Bed / Bath : 4 / 2	Property Tax : \$16,050.99
Land Use : Sfr	Lot Acres : 0.36
Stories : 2	Living Area : 3,481
Yr Blt / Eff Yr Blt : 2018 / 2018	APN : R556291



Neighbors

129 W HIGHFIELD ST

Distance **0.06 Miles**

Owner Name : Carter Cole	Recording Date : 10/23/2018
Sale Date : 10/12/2018	Sale Price : \$344,375
Total Value : \$406,234	Property Tax : \$10,870.20
Bed / Bath : / 2	Lot Acres : 0.17
Land Use : Sfr	Living Area : 2,014
Yr Blt / Eff Yr Blt : 2017 / 2017	APN : R556254
Subdivision : Star Ranch Sec 7 Ph 5	

512 KIRKHILL ST

Distance **0.07 Miles**

Owner Name : Campos Veronica	Subdivision : Star Ranch Sec 7 Ph 5
Sale Date : 06/21/2018	Recording Date : 06/22/2018
Total Value : \$457,592	Sale Price : \$289,754.86
Bed / Bath : 3 / 2	Property Tax : \$12,244.46
Land Use : Sfr	Lot Acres : 0.15
Stories : 1	Living Area : 2,357
Yr Blt / Eff Yr Blt : 2018 / 2018	APN : R556286

Demographics

Census Tract / block: 208.16 / 1 Year: 2020

Household

Population		Population by Age	
Count:	6,213	0 - 11	
Estimate Current Year:	6,213	12 - 17	
Estimate in 5 Years:	6,213	18 - 24	7.18%
Growth Last 5 Years:		25 - 64	61.08%
Growth Last 10 Years:		65 - 74	5.46%
		75+	
Household Size		Household Income	
Current Year:	2,603	0 - \$25,000	2.84%
Average Current Year:	2.37	\$25,000 - \$35,000	0.46%
Estimate in 5 Years:	2,603	\$35,000 - \$50,000	9.76%
Growth Last 5 Years:		\$50,000 - \$75,000	15.1%
Growth Last 10 Years:		\$75,000 - \$100,000	22.28%
Male Population:	48.58%	Above \$100,000	49.56%
Female Population:	51.42%	Average Household Income:	\$99,768
Married People:	53.95%		
Unmarried People:	46.05%		

Housing

Median Mortgage Payments		Home Values	
Under \$300:	0%	Below \$100,000:	2.61%
\$300 - \$799:	1.12%	\$100,000 - \$150,000:	0%
\$800 - \$1,999:	25.67%	\$150,000 - \$200,000:	0%
Over \$2,000:	73.21%	\$200,000 - \$300,000:	7.09%
Median Home Value:	\$421,000	\$300,000 - \$500,000:	61.65%
Unit Occupied Owner:	61.81%	Above \$500,000:	28.65%
Median Mortgage:	\$1,627		



Demographics

Rent Payments		Year Built	
Unit Occupied Renter:	38.19%	1999 - 2000	
Median Gross Rent:	\$1,610	1995 - 1998	
Less Than \$499	0%	1990 - 1994	
\$500 - \$749	0%	1980 - 1989	1.88%
\$750 - \$999	0%	1970 - 1979	0.48%
\$1000 and Over	100%	1900 - 1969	4.12%

Education

Enrollment			
Public Pre-Primary School:	0.23%	Not Enrolled in School:	75.19%
Private Pre-Primary School:	1.4%	Not A High School Graduate:	2.32%
Public School:	22.11%	Graduate Of High School:	18.07%
Private School:	2.7%	Attended Some College:	26.53%
Public College:	3.9%	College Graduate:	39.2%
Private College:	0%	Graduate Degree:	13.87%

Workforce

Occupation:			
Manager/Prof:	50.72%	Private Worker:	70.53%
Technical:		Government Worker:	18%
Sales:	31.51%	Self Employed Worker:	1.86%
Administrative:		Unpaid Family Worker:	1.47%
Private House Hold:		Farming:	3.42%
Service:	7.35%	Skilled:	
Protective Services:		Blue-Collar:	10.43%
Commute Time			
Less Than 15 Min:	26.17%		
15 min - 28 min:	33.5%		
30 min - 57 min:	31.26%		
Over 60 min:	9.07%		