

real estate reports

Subject Property

2502 Leon St # 212
Austin
TX 78705
APN: 892114

Prepared For:

Data Provided By:

Kylie Prior
kylie@keytitlegroup.com

Requested By:

Kylie Prior
Key Title Group
Email: kylie@keytitlegroup.com

Data Provided By:

Kylie Prior
kylie@keytitlegroup.com

Disclaimer

This REiSource report is provided "as is" without warranty of any kind, either express or implied, including without limitations any warranties of merchantability or fitness for a particular purpose. There is no representation of warranty that this information is complete or free from error, and the provider does not assume, and expressly disclaims, any liability to any person or entity for loss or damage caused by errors or omissions in this REiSource report without a title insurance policy.

The information contained in the REiSource report is delivered from your Title Company, who reminds you that you have the right as a consumer to compare fees and serviced levels for Title, Escrow, and all other services associated with property ownership, and to select providers accordingly. Your home is the largest investment you will make in your lifetime and you should demand the very best.



Street Map

Subject Property : **2502 Leon St # 212 Austin TX 78705**

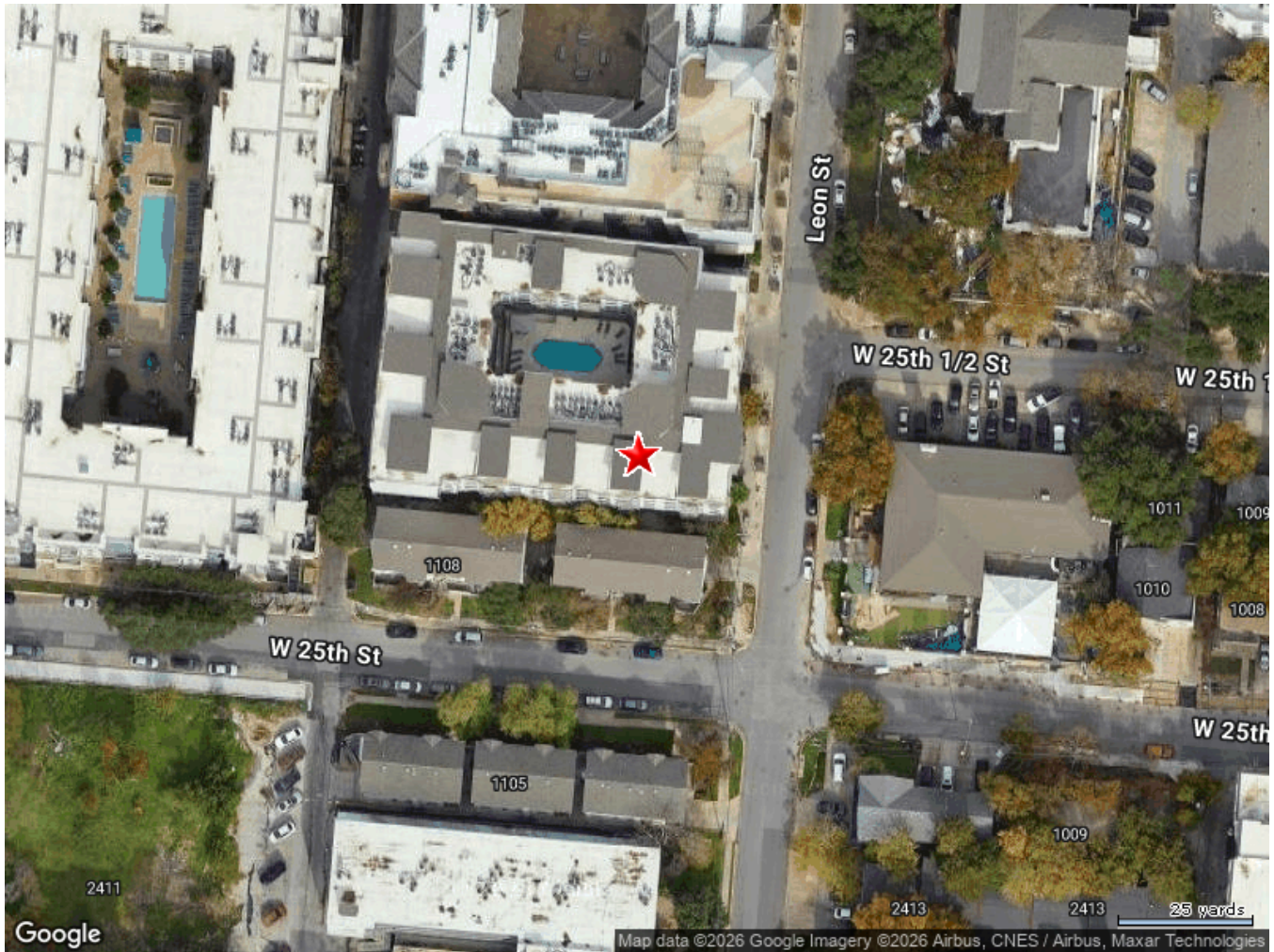



Public Schools :

Elementary Schools

Mathews Elementary

Distance **1.05 Miles**

906 W Lynn St Austin TX 78703

Telephone : **(512) 414-4406**

School District : **Austin Independent School District (isd)**

Lowest Grade : **Pre-K**

Highest Grade : **6th**

Kindergarten : **Yes**

School Enrollment :

Enrollment : **347**

Total Expenditure/Student :

Bryker Woods Elementary

Distance **1.08 Miles**

3309 Kerbey Ln Austin TX 78703

Telephone : **(512) 414-2054**

School District : **Austin Independent School District (isd)**

Lowest Grade : **K**

Highest Grade : **5th**

Kindergarten : **Yes**

School Enrollment :

Enrollment : **255**

Total Expenditure/Student :

Helping Hand

Distance **1.16 Miles**

3805 Ave B Austin TX 78751

Telephone : **(512) 751-4534**

School District : **University Of Texas University Charter School**

Lowest Grade : **K**

Highest Grade : **7th**

Kindergarten : **Yes**

School Enrollment :

Enrollment : **21**

Total Expenditure/Student :



Lee Elementary

Distance **1.34 Miles**

3308 Hampton Rd Austin TX 78705

Telephone : **(512) 414-2098**

School District : **Austin Independent School District (isd)**

Lowest Grade : **K**

Highest Grade : **6th**

Kindergarten : **Yes**

School Enrollment :

Enrollment : **442**

Total Expenditure/Student :

Middle Schools

O Henry Middle

Distance **1.5 Miles**

2610 W 10th St Austin TX 78703

Telephone : **(512) 414-3229**

School District : **Austin Independent School District (isd)**

Lowest Grade : **6th**

Highest Grade : **8th**

Kindergarten : **No**

School Enrollment :

Enrollment : **691**

Total Expenditure/Student :

High Schools

The University Of Texas At Austin International H

Distance **0.82 Miles**

1616 Guadalupe Ste 0134 Austin TX 78701

Telephone : **(512) 232-5000**

School District : **University Of Texas At Austin High School**

Lowest Grade : **9th**

Highest Grade : **12th**

School Enrollment :

Enrollment : **0**

Total Expenditure/Student :

Advanced Placement : **No**



Austin St Hospital

Distance **1.28 Miles**

1111 W 6th St Austin TX 78703

Telephone : **(512) 499-1700**

School District : **Austin Independent School District (isd)**

Lowest Grade : **6th**

Highest Grade : **12th**

School Enrollment :

Enrollment : **16**

Total Expenditure/Student :

Advanced Placement : **No**

Austin High School

Distance **1.53 Miles**

1715 W Cesar Chavez Austin TX 78703

Telephone : **(512) 414-2505**

School District : **Austin Independent School District (isd)**

Lowest Grade : **9th**

Highest Grade : **12th**

School Enrollment :

Enrollment : **2296**

Total Expenditure/Student :

Advanced Placement : **No**

University Of Texas At Austin High School

Distance **1.56 Miles**

2901 N Ih 35 Austin TX 78722

Telephone : **(512) 232-3503**

School District : **University Of Texas At Austin High School**

Lowest Grade : **9th**

Highest Grade : **12th**

School Enrollment :

Enrollment : **788**

Total Expenditure/Student :

Advanced Placement : **No**

Local Business

Attractions / Recreation

Name	Address	Telephone	Distance (Miles)
Littlefield Corporation	2501 N Lamar Blvd Austin Tx	(254) 741-4612	0.09
Austin Swing Syndicate, Inc.	2312 San Gabriel St Austin Tx	(512) 680-6160	0.15
Teall Ent, Llc	1300 W 24th St Austin Tx	(512) 638-6207	0.16
Caswell Tennis Center Clinics	2312 Shoal Creek Blvd Austin Tx	(512) 478-6268	0.2

Banks / Financial

Name	Address	Telephone	Distance (Miles)
Affiliated Mortgage Co.	1901 N Lamar Blvd Austin Tx	(800) 523-4175	0.43
Jpmorgan Chase Bank, National Association	2514 Guadalupe St Austin Tx	(512) 476-8644	0.47
Wells Fargo Bank, National Association	2402 Guadalupe St Ste C Austin Tx	(512) 236-1250	0.47
Arenti Ventures Llc	2021 Guadalupe St Ste 260 Austin Tx	(800) 988-6783	0.66

Eating / Drinking

Name	Address	Telephone	Distance (Miles)
The Corner	2508 San Gabriel St Austin Tx	(512) 322-5262	0.1
Toastie's Subs	2408 San Gabriel St Ste 1 Austin Tx	(512) 473-8200	0.12
Galileo Subs	910 W 25th St Austin Tx	(512) 215-2151	0.13
Deliver U, Llc	910 W 25th St Apt 306 Austin Tx	(516) 270-5711	0.13

Health Care Services

Name	Address	Telephone	Distance (Miles)
Joanna E Labow	2520 Longview St Austin Tx	(512) 473-2599	0.1
Lauren Hurst, Pllc	2520 Longview St Ste 215 Austin Tx	(512) 298-8191	0.1
Ilse Ashbrook	2520 Longview St Ste 310 Austin Tx	(512) 264-4500	0.1
Albert Bellard Lmsw-acp	2520 Longview St Austin Tx	(512) 469-9550	0.1

Hospitality

Name	Address	Telephone	Distance (Miles)
Axis West Campus	2505 Longview St Austin Tx	(512) 582-7281	0.05
Kappa Alpha Fraternity	2515 Leon St Austin Tx	(512) 474-4472	0.06
Alpha Epsilon Phi Sorority, Inc	2500 Rio Grande St Austin Tx	(512) 477-8600	0.27
Yugo Austin Rio Llc	620 W 24th St Austin Tx	(512) 861-4803	0.33

Organizations / Associations

Name	Address	Telephone	Distance (Miles)
Christ Church	1201 W 24th St Ste 204 Austin Tx	(512) 410-7780	0.14
The Wesley Foundation Of Austin Inc	2200 Nueces St Austin Tx	(512) 474-1151	0.44
The Congregational Church Of Austin	408 W 23rd St Austin Tx	(512) 472-2370	0.47
Baptist Student Ministries	2204 San Antonio St Austin Tx	(512) 474-1429	0.48

Personal Services

Name	Address	Telephone	Distance (Miles)
Cyc Fitness Partners	715 W 23rd St Ste B2 Austin Tx	(512) 298-2292	0.3
Crunch Fitness	512 W Martin Luther King Austin Tx	(270) 668-5354	0.35
R B Fitness	1805 San Gabriel St Austin Tx	(512) 472-0576	0.48
Insideout Fitness	1804 Vance Cir Austin Tx	(512) 810-7347	0.48

Shopping

Name	Address	Telephone	Distance (Miles)
Orange Market Inc.	910 W 25th St Austin Tx	(512) 482-8458	0.13
Peter Defries Corporation	2401 San Gabriel St Austin Tx	(512) 524-1394	0.15
Wag-a-bag, Llc	2400 Rio Grande St Austin Tx	(512) 473-2880	0.29
5c Development Group, Llc	1402 Hardouin Ave Austin Tx	(512) 476-0300	0.34



Neighbors

2502 LEON ST # 100

Distance **0 Miles**

Owner Name : Poznick Ava	Subdivision : Texan Shoal Crk Condos
Sale Date : 04/30/2024	Recording Date : 04/30/2024
Total Value : \$259,881	Property Tax : \$5,318.43
Bed / Bath : 1 / 1	Lot Acres : 0.01
Land Use : Condominium	Living Area : 664
Stories : 1	APN : 892099
Yr Blt / Eff Yr Blt : 2007 /	

2502 LEON ST # 101

Distance **0 Miles**

Owner Name : Wearden Francis	Subdivision : Texan Shoal Crk Condos
Sale Date : 08/25/2021	Recording Date : 08/26/2021
Total Value : \$335,671	Sale Price : \$409,062.50
Bed / Bath : 2 / 2	Property Tax : \$6,869.46
Land Use : Condominium	Lot Acres : 0.01
Stories : 1	Living Area : 929
Yr Blt / Eff Yr Blt : 2007 /	APN : 892100

2502 LEON ST # 209

Distance **0 Miles**

Owner Name : Texan Shoal Creek Llc	Yr Blt / Eff Yr Blt : 2007 /
Total Value : \$347,027	Property Tax : \$7,101.86
Bed / Bath : 2 / 2	Lot Acres : 0.01
Land Use : Condominium	Living Area : 929
Stories : 1	APN : 892111

2502 LEON ST # 211

Distance **0 Miles**

Owner Name : Galang Dido	Yr Blt / Eff Yr Blt : 2007 /
Sale Date : 12/13/2018	Recording Date : 12/14/2018
Total Value : \$342,397	Property Tax : \$7,007.10
Bed / Bath : 2 / 2	Lot Acres : 0.01
Land Use : Condominium	Living Area : 1,015
Stories : 1	APN : 892113



Neighbors

2502 LEON ST # 310

Distance **0 Miles**

Owner Name : Srinivas Thallapureddy	Subdivision : Texan Shoal Crk Condos
Sale Date : 05/25/2022	Recording Date : 05/26/2022
Total Value : \$336,199	Property Tax : \$6,880.26
Bed / Bath : 2 / 2	Lot Acres : 0.01
Land Use : Condominium	Living Area : 925
Stories : 1	APN : 892131
Yr Blt / Eff Yr Blt : 2007 /	

2502 LEON ST # 316

Distance **0 Miles**

Owner Name : Densmore Marci	Subdivision : Texan Shoal Crk Condos
Sale Date : 06/28/2024	Recording Date : 06/28/2024
Total Value : \$432,007	Property Tax : \$8,840.96
Bed / Bath : 2 / 2	Lot Acres : 0.01
Land Use : Condominium	Living Area : 1,108
Stories : 1	APN : 892137
Yr Blt / Eff Yr Blt : 2007 /	

2502 LEON ST # 405

Distance **0 Miles**

Owner Name : Agnihotri Rajeev	Subdivision : Texan Shoal Crk Condos
Sale Date : 05/24/2022	Recording Date : 05/26/2022
Total Value : \$380,801	Property Tax : \$7,793.04
Bed / Bath : 2 / 2	Lot Acres : 0.01
Land Use : Condominium	Living Area : 945
Stories : 1	APN : 892145
Yr Blt / Eff Yr Blt : 2007 /	

2502 LEON ST # 416

Distance **0 Miles**

Owner Name : Harding Edward Thomas	Subdivision : Texan Shoal Crk Condos
Sale Date : 05/06/2021	Recording Date : 05/10/2021
Total Value : \$387,663	Sale Price : \$374,900
Bed / Bath : 2 / 2	Property Tax : \$7,933.47
Land Use : Condominium	Lot Acres : 0.01
Stories : 1	Living Area : 1,086
Yr Blt / Eff Yr Blt : 2007 /	APN : 892156

Demographics

Census Tract / block: 6.05 / 3 Year: 2020

Household

Population		Population by Age	
Count:	3,191	0 - 11	
Estimate Current Year:	3,191	12 - 17	
Estimate in 5 Years:	3,191	18 - 24	75.59%
Growth Last 5 Years:		25 - 64	21.18%
Growth Last 10 Years:		65 - 74	0%
		75+	
Household Size		Household Income	
Current Year:	1,644	0 - \$25,000	54.14%
Average Current Year:	1.75	\$25,000 - \$35,000	12.29%
Estimate in 5 Years:	1,644	\$35,000 - \$50,000	6.27%
Growth Last 5 Years:		\$50,000 - \$75,000	13.44%
Growth Last 10 Years:		\$75,000 - \$100,000	2.01%
Male Population:	43.87%	Above \$100,000	11.86%
Female Population:	56.13%	Average Household Income:	
Married People:	8.24%		
Unmarried People:	91.76%		

Housing

Median Mortgage Payments		Home Values	
Under \$300:	0%	Below \$100,000:	0%
\$300 - \$799:	0%	\$100,000 - \$150,000:	0%
\$800 - \$1,999:	57.89%	\$150,000 - \$200,000:	0%
Over \$2,000:	42.11%	\$200,000 - \$300,000:	0%
Median Home Value:	\$1,284,100	\$300,000 - \$500,000:	13.16%
Unit Occupied Owner:	11.56%	Above \$500,000:	86.84%
Median Mortgage:			



Demographics

Rent Payments		Year Built	
Unit Occupied Renter:	88.44%	1999 - 2000	
Median Gross Rent:	\$1,448	1995 - 1998	
Less Than \$499	0.96%	1990 - 1994	
\$500 - \$749	0%	1980 - 1989	15.24%
\$750 - \$999	9.42%	1970 - 1979	12.12%
\$1000 and Over	89.61%	1900 - 1969	28.25%

Education

Enrollment			
Public Pre-Primary School:	0%	Not Enrolled in School:	29.55%
Private Pre-Primary School:	0.99%	Not A High School Graduate:	0%
Public School:	66.61%	Graduate Of High School:	21.15%
Private School:	3.84%	Attended Some College:	0.74%
Public College:	66.61%	College Graduate:	48.37%
Private College:	2.85%	Graduate Degree:	29.73%

Workforce

Occupation:			
Manager/Prof:	38.76%	Private Worker:	73.89%
Technical:		Government Worker:	11.76%
Sales:	23.24%	Self Employed Worker:	0%
Administrative:		Unpaid Family Worker:	9.71%
Private House Hold:		Farming:	6.9%
Service:	27.2%	Skilled:	
Protective Services:		Blue-Collar:	10.8%
Commute Time			
Less Than 15 Min:	42.9%		
15 min - 28 min:	34.47%		
30 min - 57 min:	21.69%		
Over 60 min:	0.95%		