

Real Estate Reports

Subject Property

2605 Enfield Rd # 101
Austin
TX 78703
APN: 112996



Disclaimer

This REiSource report is provided "as is" without warranty of any kind, either express or implied, including without limitations any warranties of merchantability or fitness for a particular purpose. There is no representation of warranty that this information is complete or free from error, and the provider does not assume, and expressly disclaims, any liability to any person or entity for loss or damage caused by errors or omissions in this REiSource report without a title insurance policy.

The information contained in the REiSource report is delivered from your Title Company, who reminds you that you have the right as a consumer to compare fees and serviced levels for Title, Escrow, and all other services associated with property ownership, and to select providers accordingly. Your home is the largest investment you will make in your lifetime and you should demand the very best.

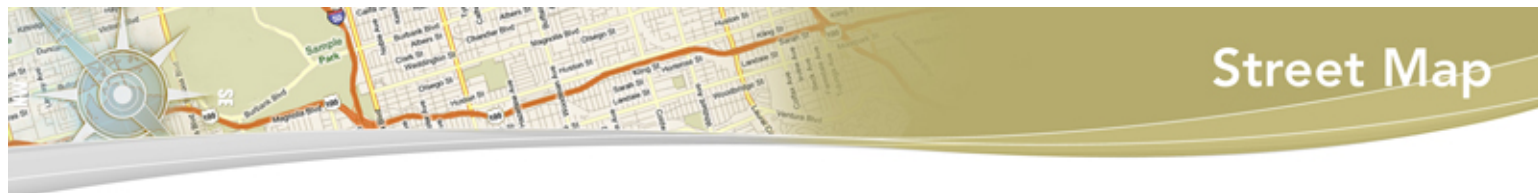

Subject Property : **2605 Enfield Rd # 101 Austin TX 78703**

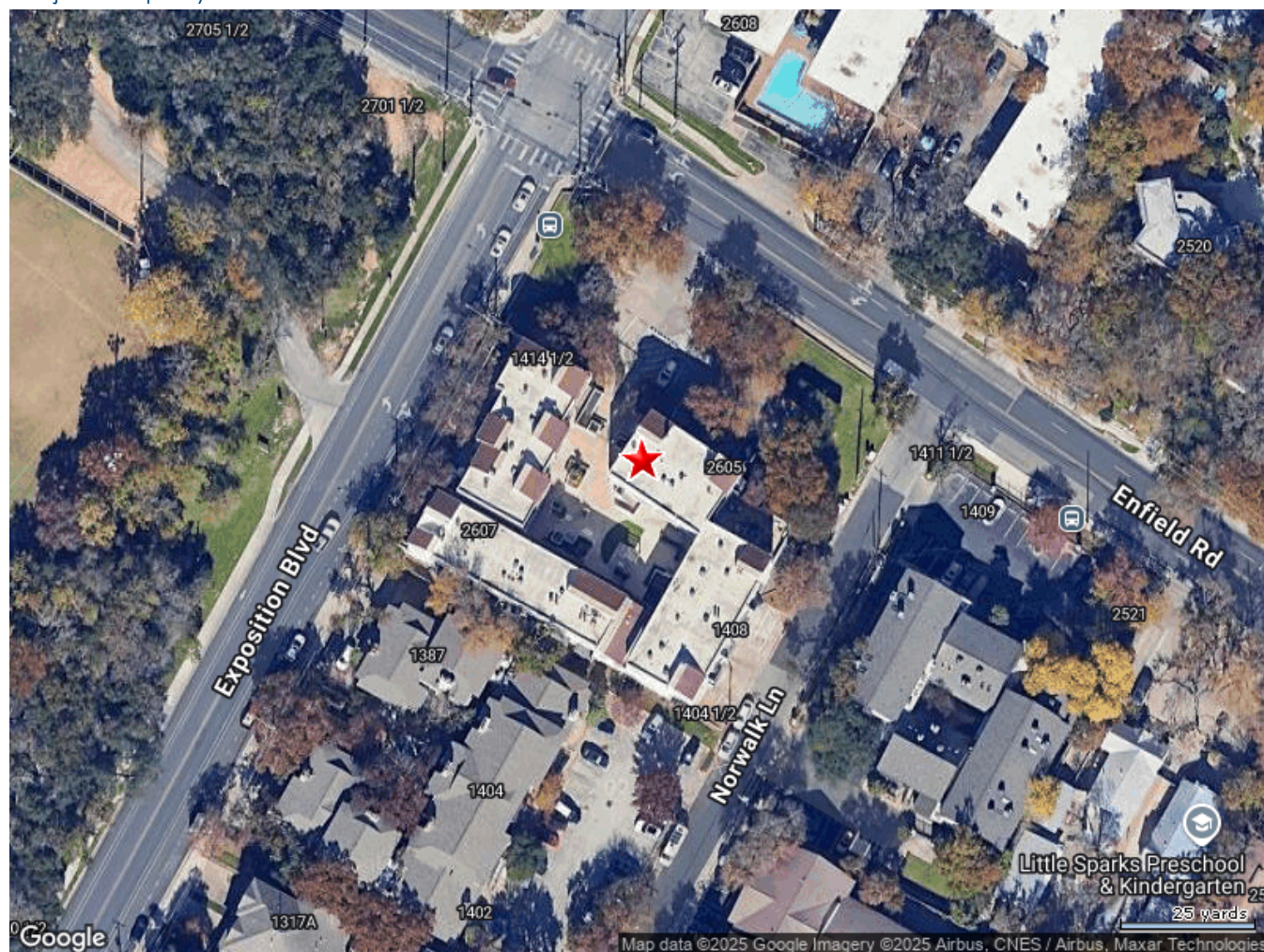

Public Schools :

Elementary Schools

Mathews Elementary

Distance 1.04 Miles

906 W Lynn St Austin TX 78703

Telephone : (512) 414-4406

School District : Austin Independent School District (isd)

Lowest Grade : Pre-K

Highest Grade : 6th

Kindergarten : Yes

School Enrollment :

Enrollment : 345

Total Expenditure/Student :

Casis Elementary

Distance 1.06 Miles

2710 Exposition Blvd Austin TX 78703

Telephone : (512) 414-2062

School District : Austin Independent School District (isd)

Lowest Grade : Pre-K

Highest Grade : 5th

Kindergarten : Yes

School Enrollment :

Enrollment : 599

Total Expenditure/Student :

Bryker Woods Elementary

Distance 1.64 Miles

3309 Kerbey Ln Austin TX 78703

Telephone : (512) 414-2054

School District : Austin Independent School District (isd)

Lowest Grade : K

Highest Grade : 5th

Kindergarten : Yes

School Enrollment :

Enrollment : 293

Total Expenditure/Student :

Middle Schools

O Henry MiddleDistance **0.32 Miles**

2610 W 10th St Austin TX 78703

Telephone : **(512) 414-3229**School District : **Austin Independent School District (isd)**Lowest Grade : **6th**Highest Grade : **8th**Kindergarten : **No**

School Enrollment :

Enrollment : **754**

Total Expenditure/Student :

Austin St HospitalDistance **1.54 Miles**

1111 W 6th St Austin TX 78703

Telephone : **(512) 499-1700**School District : **Austin Independent School District (isd)**Lowest Grade : **5th**Highest Grade : **11th**Kindergarten : **No**

School Enrollment :

Enrollment : **11**

Total Expenditure/Student :

High Schools

Austin High SchoolDistance **1.14 Miles**

1715 W Cesar Chavez Austin TX 78703

Telephone : **(512) 414-2505**School District : **Austin Independent School District (isd)**Lowest Grade : **9th**Highest Grade : **12th**

School Enrollment :

Enrollment : **2317**

Total Expenditure/Student :

Advanced Placement : **No**

Local Business

Attractions / Recreation

Name	Address	Telephone	Distance (Miles)
Champions Academy, Inc.	1314 Exposition Blvd Austin Tx	(512) 628-1788	0.14
West Austin Youth Association	1314 Exposition Blvd Austin Tx	(512) 473-2528	0.14
Brandy Perryman Shooting Camp Inc.	1314 Exposition Blvd Austin Tx	(512) 799-8894	0.14
Cb Pilates Unlimited, Llc	2501 Woodmont Ave Austin Tx	(512) 476-2461	0.22

Banks / Financial

Name	Address	Telephone	Distance (Miles)
Wells Fargo Bank, National Association	715 Exposition Blvd Austin Tx	(512) 320-8456	0.49
Adelo Mortgage, Inc.	3004 Gilbert St Austin Tx	(512) 432-5322	0.53
Comerica Bank	2414 Expo Blvd Ste D110 Austin Tx	(512) 472-8216	0.58
Homepoint Maint, Inc.	2711 Bowman Ave Austin Tx	(512) 481-7214	0.59

Eating / Drinking

Name	Address	Telephone	Distance (Miles)
Patricia's Table, Llc	1806 Stamford Ln Austin Tx	(512) 434-9100	0.28
Hh&n Restaurant Group Llc	2508 Marlton Dr Austin Tx	(512) 468-9296	0.29
Bakesy Bakeshop, Llc	2104 Forest Trl Austin Tx	(512) 291-2124	0.4
Hurson Hospitality Limited Liability Company	2402 W 8th St Austin Tx	(512) 736-0452	0.5

Health Care Services

Name	Address	Telephone	Distance (Miles)
Susan E Dozier, M D , P A	1311 Elton Ln Austin Tx	(512) 469-0085	0.26
Richard B. Stovall, M.d., PLLC	1807 Stamford Ln Austin Tx	(512) 923-1259	0.29
Danielle Sweeney	1706 Vista Ln Austin Tx	(512) 461-6110	0.34
Dena Roberts, P A	2409 Marlton Dr Austin Tx	(512) 695-3600	0.37

Hospitality

Name	Address	Telephone	Distance (Miles)
Mulberry Place, LLC	2308 Enfield Rd Apt 101 Austin Tx	(512) 577-7987	0.28
Cren De La Cren LLC.	2903 Windsor Rd Austin Tx	(512) 660-8062	0.51
Four Seasons Construction	3112 Windsor Rd Ste A400 Austin Tx	(512) 745-1010	0.51
The Loretta LLC	1820 W 11th St Unit A1330 Austin Tx	(512) 291-6391	0.68

Organizations / Associations

Name	Address	Telephone	Distance (Miles)
The Popsicle Stand LLC	1500 Elton Ln Apt 7 Austin Tx	(916) 214-0053	0.21
Episcopal Church Of Good Shepherd	3201 Windsor Rd Austin Tx	(512) 476-3523	0.46
Gwyn Bible	3200 Stevenson Ave Austin Tx	(512) 474-5424	0.53
Young Life	2005 Griswold Ln Austin Tx	(210) 835-8070	0.54

Personal Services

Name	Address	Telephone	Distance (Miles)
Stronghorn LLC	1506 Forest Trl Austin Tx	(512) 963-6073	0.4

Shopping

Name	Address	Telephone	Distance (Miles)
Renegade Drilling Tools, LLC.	2401 Bridle Path Austin Tx	(512) 477-1828	0.23
Juice Austin	2408 Marlton Dr Austin Tx	(512) 270-9266	0.34
Stefanie Moore Nutrition, LLC	2106 Stamford Ln Austin Tx	(512) 600-6990	0.4
Park N Sak li	1410 Winsted Ln Austin Tx	(512) 331-5579	0.49



2605 ENFIELD RD # 111

Distance **0 Miles**

Owner Name : Kopel Ronald	Recording Date : 03/09/1993
Sale Date : 03/05/1993	Sale Price : \$44,000
Total Value : \$423,022	Property Tax : \$8,383.51
Land Use : Condominium	Lot Acres : 0.03
Stories : 1	Living Area : 855
Yr Blt / Eff Yr Blt : 1983 /	APN : 113006
Subdivision : Enfield Twnhms	

2605 ENFIELD RD # 112

Distance **0 Miles**

Owner Name : McAleer Michael Kevin	Recording Date : 07/07/2003
Sale Date : 07/02/2003	Sale Price : \$161,728
Total Value : \$413,347	Property Tax : \$8,191.77
Land Use : Condominium	Lot Acres : 0.03
Stories : 1	Living Area : 969
Yr Blt / Eff Yr Blt : 1983 /	APN : 113007
Subdivision : Enfield Twnhms	

2605 ENFIELD RD # 113

Distance **0 Miles**

Owner Name : Mccoy Larry Sean	Subdivision : Enfield Twnhms
Sale Date : 12/29/2006	Recording Date : 00/00/2006
Total Value : \$413,347	Property Tax : \$8,191.77
Land Use : Condominium	Lot Acres : 0.03
Stories : 1	Living Area : 969
Yr Blt / Eff Yr Blt : 1983 /	APN : 113008

2605 ENFIELD RD # 114

Distance **0 Miles**

Owner Name : Barnes Elena Brooke	Recording Date : 10/06/2014
Sale Date : 09/29/2014	Sale Price : \$162,500
Total Value : \$482,980	Property Tax : \$7,701.98
Land Use : Condominium	Lot Acres : 0.03
Stories : 1	Living Area : 994
Yr Blt / Eff Yr Blt : 1983 /	APN : 113009
Subdivision : Enfield Twnhms	

**2605 ENFIELD RD # 205**Distance **0 Miles**Owner Name : **Naranjo Juanita Builes**Subdivision : **Enfield Twnhms**Sale Date : **11/21/2017**Recording Date : **11/22/2017**Total Value : **\$434,231**Sale Price : **\$331,618.75**Bed / Bath : **2 / 3**Property Tax : **\$4,973.68**Land Use : **Condominium**Lot Acres : **0.03**Stories : **2**Living Area : **1,039**Yr Blt / Eff Yr Blt : **1983 /**APN : **113014****2605 ENFIELD RD # 207**Distance **0 Miles**Owner Name : **Gruder April**Subdivision : **Enfield Twnhms**Sale Date : **12/20/2017**Recording Date : **12/21/2017**Total Value : **\$520,659**Property Tax : **\$6,534.12**Bed / Bath : **2 / 3**Lot Acres : **0.03**Land Use : **Condominium**Living Area : **1,026**Stories : **2**APN : **113016**Yr Blt / Eff Yr Blt : **1983 /****2605 ENFIELD RD # 208**Distance **0 Miles**Owner Name : **Jlg Austin Property Llc**Subdivision : **Enfield Twnhms**Sale Date : **07/23/2019**Recording Date : **08/01/2019**Total Value : **\$395,890**Property Tax : **\$7,845.80**Bed / Bath : **2 / 2**Lot Acres : **0.03**Land Use : **Condominium**Living Area : **1,026**Stories : **2**APN : **113017**Yr Blt / Eff Yr Blt : **1983 /****2605 ENFIELD RD # 217**Distance **0 Miles**Owner Name : **Eldridge Kimberly**Subdivision : **Enfield Twnhms**Sale Date : **02/08/2021**Recording Date : **02/09/2021**Total Value : **\$392,215**Sale Price : **\$112,500**Bed / Bath : **2 / 1**Property Tax : **\$7,772.97**Land Use : **Condominium**Lot Acres : **0.03**Stories : **2**Living Area : **852**Yr Blt / Eff Yr Blt : **1983 /**APN : **113026**



2605 ENFIELD RD # 218

Distance **0 Miles**

Owner Name : Little Bus Llc	Subdivision : Enfield Twnhms
Sale Date : 10/08/2021	Recording Date : 10/12/2021
Total Value : \$453,284	Property Tax : \$8,983.25
Bed / Bath : 2 / 1	Lot Acres : 0.03
Land Use : Condominium	Living Area : 863
Stories : 2	APN : 113027
Yr Blt / Eff Yr Blt : 1983 /	

2605 ENFIELD RD # 219

Distance **0 Miles**

Owner Name : Peter William Mark	Subdivision : Enfield Twnhms
Sale Date : 07/26/2022	Recording Date : 07/28/2022
Total Value : \$496,950	Sale Price : \$487,234.44
Bed / Bath : 2 / 2	Property Tax : \$5,866.17
Land Use : Condominium	Lot Acres : 0.03
Stories : 2	Living Area : 1,027
Yr Blt / Eff Yr Blt : 1983 /	APN : 113028

Census Tract / block: 16.02 / 1 Year: 2020

Household

Population		Population by Age	
Count:	2,890	0 - 11	
Estimate Current Year:	2,483	12 - 17	
Estimate in 5 Years:	1,352	18 - 24	6.78%
Growth Last 5 Years:	-13.88%	25 - 64	74.67%
Growth Last 10 Years:	-114.57%	65 - 74	3.43%
		75+	
Household Size		Household Income	
Current Year:	1,482	0 - \$25,000	14.57%
Average Current Year:	1.95	\$25,000 - \$35,000	8.43%
Estimate in 5 Years:	789	\$35,000 - \$50,000	10.59%
Growth Last 5 Years:	-15.05%	\$50,000 - \$75,000	12.89%
Growth Last 10 Years:	-10.03%	\$75,000 - \$100,000	6.07%
Male Population:	55.61%	Above \$100,000	47.44%
Female Population:	44.39%	Average Household Income:	\$87,708
Married People:	41.69%		
Unmarried People:	58.31%		

Housing

Median Mortgage Payments		Home Values	
Under \$300:	0%	Below \$100,000:	5.95%
\$300 - \$799:	8.81%	\$100,000 - \$150,000:	0%
\$800 - \$1,999:	26.9%	\$150,000 - \$200,000:	0%
Over \$2,000:	64.29%	\$200,000 - \$300,000:	3.81%
Median Home Value:	\$675,800	\$300,000 - \$500,000:	14.29%
Unit Occupied Owner:	28.34%	Above \$500,000:	75.95%
Median Mortgage:	\$2,432		

Rent Payments		Year Built	
Unit Occupied Renter:	71.66%	1999 - 2000	
Median Gross Rent:	\$1,131	1995 - 1998	
Less Than \$499	4.29%	1990 - 1994	
\$500 - \$749	1.72%	1980 - 1989	15.58%
\$750 - \$999	37.21%	1970 - 1979	14.03%
\$1000 and Over	56.77%	1900 - 1969	40.89%

Education

Enrollment			
Public Pre-Primary School:	0.29%	Not Enrolled in School:	71.24%
Private Pre-Primary School:	0.22%	Not A High School Graduate:	0.81%
Public School:	26.15%	Graduate Of High School:	3.29%
Private School:	2.61%	Attended Some College:	8.71%
Public College:	19.7%	College Graduate:	41.52%
Private College:	2.39%	Graduate Degree:	45.66%

Workforce

Occupation:			
Manager/Prof:	73.12%	Private Worker:	51.45%
Technical:		Government Worker:	30.6%
Sales:	18.78%	Self Employed Worker:	4.12%
Administrative:		Unpaid Family Worker:	5.44%
Private House Hold:		Farming:	1.57%
Service:	2.8%	Skilled:	
Protective Services:		Blue-Collar:	5.3%
Commute Time			
Less Than 15 Min:	31.61%		
15 min - 28 min:	53.7%		
30 min - 57 min:	12.69%		
Over 60 min:	1.99%		