

real estate reports



Subject Property

13013 Field Plow Ln
Elgin
TX 78621
APN: 959333

Prepared For:

Data Provided By:

Kylie Prior
kylie@keytitlegroup.com

Requested By:

Kylie Prior
Key Title Group
Email: kylie@keytitlegroup.com

Data Provided By:

Kylie Prior
kylie@keytitlegroup.com

Disclaimer

This REiSource report is provided "as is" without warranty of any kind, either express or implied, including without limitations any warranties of merchantability or fitness for a particular purpose. There is no representation of warranty that this information is complete or free from error, and the provider does not assume, and expressly disclaims, any liability to any person or entity for loss or damage caused by errors or omissions in this REiSource report without a title insurance policy.

The information contained in the REiSource report is delivered from your Title Company, who reminds you that you have the right as a consumer to compare fees and serviced levels for Title, Escrow, and all other services associated with property ownership, and to select providers accordingly. Your home is the largest investment you will make in your lifetime and you should demand the very best.



Subject Property : **13013 Field Plow Ln Elgin TX 78621**

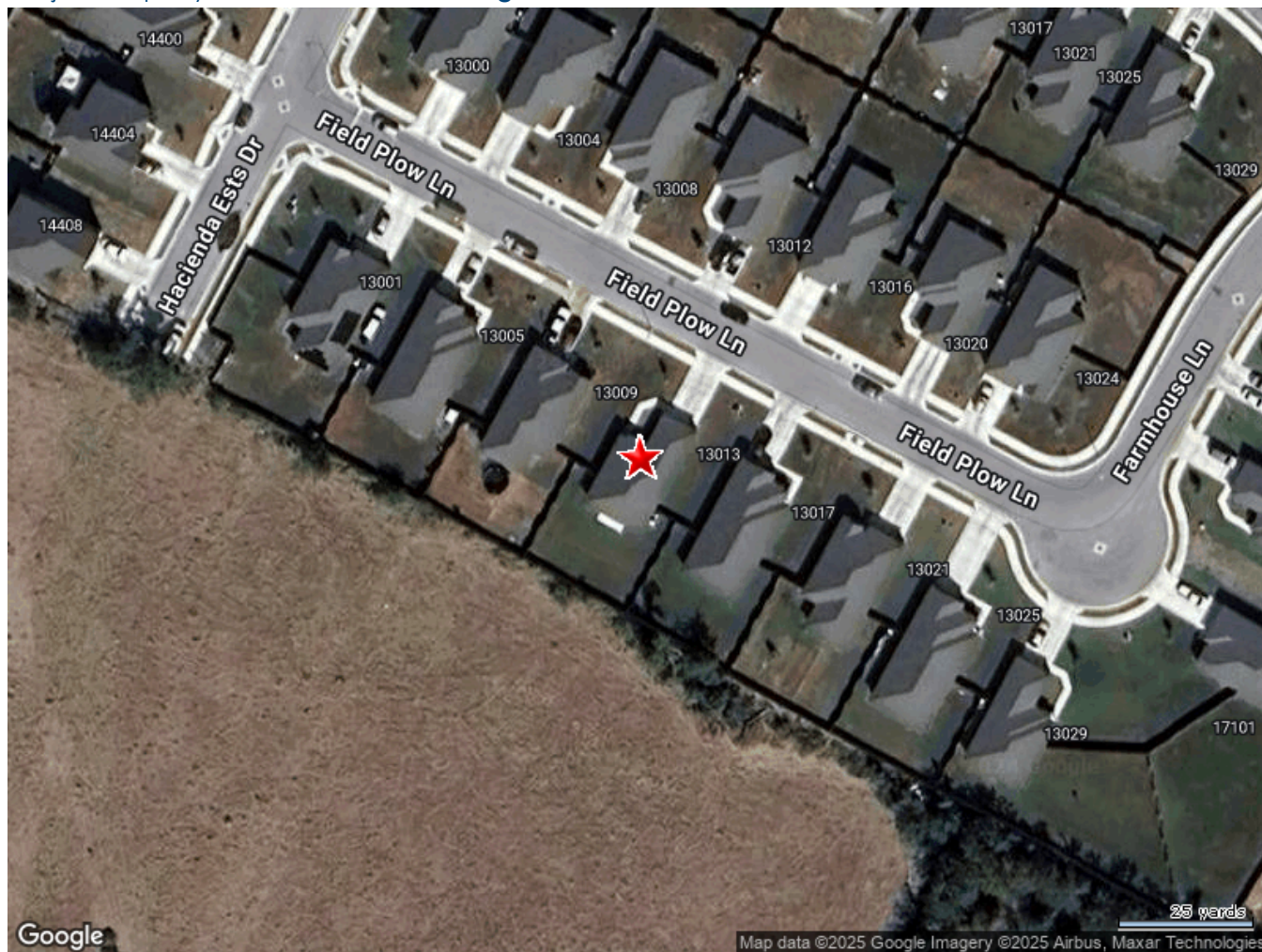



Public Schools :

Elementary Schools

| | | | |
|-------------------------------------|----------------|-----------------------------|---|
| Neidig Elementary | | Distance | 0.85 Miles |
| 13700 County Line Rd Elgin TX 78621 | | | |
| Telephone : | (512) 281-9702 | School District : | Elgin Independent School District (isd) |
| Lowest Grade : | Pre-K | Highest Grade : | 4th |
| Kindergarten : | Yes | School Enrollment : | |
| Enrollment : | 599 | Total Expenditure/Student : | |

Middle Schools

| | | | |
|-----------------------------|----------------|-----------------------------|---|
| Elgin Middle | | Distance | 1.77 Miles |
| 1351 N Ave C Elgin TX 78621 | | | |
| Telephone : | (512) 281-3382 | School District : | Elgin Independent School District (isd) |
| Lowest Grade : | 7th | Highest Grade : | 8th |
| Kindergarten : | No | School Enrollment : | |
| Enrollment : | 780 | Total Expenditure/Student : | |



High Schools

| | | | |
|---|--|---|-----------|
| Phoenix High School | | Distance | 0.5 Miles |
| 14000 County Line Rd Bldg B7 Elgin TX 78621 | | | |
| Telephone : (512) 281-9774 | | School District : Elgin Independent School District (isd) | |
| Lowest Grade : 9th | | Highest Grade : 12th | |
| School Enrollment : | | Enrollment : 50 | |
| Total Expenditure/Student : | | Advanced Placement : No | |

| | | | |
|-------------------------------------|--|---|------------|
| Elgin High School | | Distance | 0.63 Miles |
| 14000 County Line Rd Elgin TX 78621 | | | |
| Telephone : (512) 281-3438 | | School District : Elgin Independent School District (isd) | |
| Lowest Grade : 9th | | Highest Grade : 12th | |
| School Enrollment : | | Enrollment : 1672 | |
| Total Expenditure/Student : | | Advanced Placement : No | |



Local Business

Attractions / Recreation

| Name | Address | Telephone | Distance (Miles) |
|----------------|------------------------------|----------------|------------------|
| Hypuro Fit Llc | 18600 Speculator Ln Elgin Tx | (832) 385-9287 | 0.37 |

Banks / Financial

| Name | Address | Telephone | Distance (Miles) |
|-----------------|-------------------------------|----------------|------------------|
| Elgin Food Mart | 13717 County Line Rd Elgin Tx | (512) 285-3800 | 0.83 |

Eating / Drinking

| Name | Address | Telephone | Distance (Miles) |
|---|---------------------------------|----------------|------------------|
| Buckle Bunny's Saloon And Billiard's L.I.C. | 18741 Golden Eagle Way Elgin Tx | (512) 293-6211 | 0.64 |

Health Care Services

| Name | Address | Telephone | Distance (Miles) |
|---|-------------------------------|----------------|------------------|
| Austin Medical Administrative Services, Llc | 13817 County Line Rd Elgin Tx | (512) 919-6996 | 0.9 |



13009 FIELD PLOW LN

Distance 0.01 Miles

| | |
|------------------------------|---------------------------------|
| Owner Name : Cruz Emilio H | Subdivision : Homestead Estates |
| Sale Date : 04/26/2024 | Recording Date : 04/30/2024 |
| Total Value : \$245,454 | Sale Price : \$313,278.77 |
| Bed / Bath : 3 / 2 | Property Tax : \$6,146.02 |
| Land Use : Sfr | Lot Acres : 0.19 |
| Stories : 1 | Living Area : 1,538 |
| Yr Blt / Eff Yr Blt : 2023 / | APN : 959268 |

13017 FIELD PLOW LN

Distance 0.01 Miles

| | |
|------------------------------|---------------------------------|
| Owner Name : Gasore Claude M | Subdivision : Homestead Estates |
| Sale Date : 04/19/2024 | Recording Date : 04/24/2024 |
| Total Value : \$268,870 | Sale Price : \$366,637.50 |
| Bed / Bath : 4 / 2 | Property Tax : \$6,732.34 |
| Land Use : Sfr | Lot Acres : 0.19 |
| Stories : 1 | Living Area : 1,794 |
| Yr Blt / Eff Yr Blt : 2022 / | APN : 959334 |

13005 FIELD PLOW LN

Distance 0.02 Miles

| | |
|------------------------------|---------------------------------|
| Owner Name : Karo Gregory | Subdivision : Homestead Estates |
| Sale Date : 01/23/2024 | Recording Date : 01/26/2024 |
| Total Value : \$268,870 | Sale Price : \$337,260.14 |
| Bed / Bath : 4 / 2 | Property Tax : \$6,732.34 |
| Land Use : Sfr | Lot Acres : 0.19 |
| Stories : 1 | Living Area : 1,794 |
| Yr Blt / Eff Yr Blt : 2022 / | APN : 959267 |

FIELD PLOW LN

Distance 0.02 Miles

| | |
|------------------------------|---------------------------------|
| Owner Name : Saenz Enedina G | Subdivision : Homestead Estates |
| Sale Date : 05/30/2024 | Recording Date : 06/06/2024 |
| Total Value : \$245,454 | Sale Price : \$323,195.96 |
| Bed / Bath : 3 / 2 | Property Tax : \$6,146.02 |
| Land Use : Sfr | Lot Acres : 0.19 |
| Stories : 1 | Living Area : 1,538 |
| Yr Blt / Eff Yr Blt : 2023 / | APN : 959335 |



Neighbors

13012 FIELD PLOW LN

Distance 0.03 Miles

| | |
|---|--|
| Owner Name : Dominguez-diaz Victor | Subdivision : Homestead Estates |
| Total Value : \$227,628 | Property Tax : \$5,699.67 |
| Bed / Bath : 3 / 2 | Lot Acres : 0.17 |
| Land Use : Sfr | Living Area : 1,347 |
| Stories : 1 | APN : 959460 |
| Yr Blt / Eff Yr Blt : 2023 / | |

13016 FIELD PLOW LN

Distance 0.03 Miles

| | |
|---------------------------------------|--|
| Owner Name : Batts Rodney L Jr | Subdivision : Homestead Estates |
| Sale Date : 10/18/2023 | Recording Date : 10/23/2023 |
| Total Value : \$306,818 | Sale Price : \$317,246.05 |
| Bed / Bath : 3 / 2 | Property Tax : \$7,682.54 |
| Land Use : Sfr | Lot Acres : 0.17 |
| Stories : 1 | Living Area : 1,538 |
| Yr Blt / Eff Yr Blt : 2023 / | APN : 959459 |

13025 FIELD PLOW LN

Distance 0.04 Miles

| | |
|-------------------------------------|--|
| Owner Name : Rosales Ruben | Subdivision : Homestead Estates |
| Sale Date : 09/23/2024 | Recording Date : 09/25/2024 |
| Total Value : \$268,870 | Sale Price : \$338,900 |
| Bed / Bath : 4 / 2 | Property Tax : \$6,732.34 |
| Land Use : Sfr | Lot Acres : 0.18 |
| Stories : 1 | Living Area : 1,794 |
| Yr Blt / Eff Yr Blt : 2022 / | APN : 959336 |

13008 FIELD PLOW LN

Distance 0.04 Miles

| | |
|---|--|
| Owner Name : Ortiz Julio Geovanni Monroy | Subdivision : Homestead Estates |
| Sale Date : 02/06/2024 | Recording Date : 02/07/2024 |
| Total Value : \$268,870 | Sale Price : \$333,255.86 |
| Bed / Bath : 4 / 2 | Property Tax : \$6,732.34 |
| Land Use : Sfr | Lot Acres : 0.17 |
| Stories : 1 | Living Area : 1,794 |
| Yr Blt / Eff Yr Blt : 2022 / | APN : 959461 |



13001 FIELD PLOW LN

Distance 0.04 Miles

Owner Name : **Gibbs Jacob**

Subdivision : **Homestead Estates**

Sale Date : **04/30/2024**

Recording Date : **05/06/2024**

Total Value : **\$245,454**

Sale Price : **\$363,262.50**

Bed / Bath : **3 / 2**

Property Tax : **\$6,146.02**

Land Use : **Sfr**

Lot Acres : **0.24**

Stories : **1**

Living Area : **1,538**

Yr Blt / Eff Yr Blt : **2023 /**

APN : **959266**

13020 FIELD PLOW LN

Distance 0.04 Miles

Owner Name : **Segura Jorge**

Subdivision : **Homestead Estates**

Sale Date : **03/01/2024**

Recording Date : **03/06/2024**

Total Value : **\$227,628**

Sale Price : **\$295,428.03**

Bed / Bath : **3 / 2**

Property Tax : **\$5,699.67**

Land Use : **Sfr**

Lot Acres : **0.17**

Stories : **1**

Living Area : **1,347**

Yr Blt / Eff Yr Blt : **2023 /**

APN : **959458**



Demographics

Census Tract / block: 458.00 / 1 Year: 2020

Household

| Population | | Population by Age | |
|------------------------|--------|---------------------------|----------|
| Count: | 4,043 | 0 - 11 | |
| Estimate Current Year: | 4,043 | 12 - 17 | |
| Estimate in 5 Years: | 4,043 | 18 - 24 | 4.75% |
| Growth Last 5 Years: | | 25 - 64 | 49.02% |
| Growth Last 10 Years: | | 65 - 74 | 3.54% |
| | | 75+ | |
| Household Size | | Household Income | |
| Current Year: | 917 | 0 - \$25,000 | 0.76% |
| Average Current Year: | 4.41 | \$25,000 - \$35,000 | 28.9% |
| Estimate in 5 Years: | 917 | \$35,000 - \$50,000 | 7.96% |
| Growth Last 5 Years: | | \$50,000 - \$75,000 | 10.69% |
| Growth Last 10 Years: | | \$75,000 - \$100,000 | 20.94% |
| Male Population: | 44.35% | Above \$100,000 | 30.75% |
| Female Population: | 55.65% | Average Household Income: | \$79,115 |
| Married People: | 47.03% | | |
| Unmarried People: | 52.97% | | |

Housing

| Median Mortgage Payments | | Home Values | |
|--------------------------|-----------|------------------------|--------|
| Under \$300: | 0% | Below \$100,000: | 28.79% |
| \$300 - \$799: | 35.95% | \$100,000 - \$150,000: | 15.84% |
| \$800 - \$1,999: | 53.76% | \$150,000 - \$200,000: | 13.29% |
| Over \$2,000: | 10.29% | \$200,000 - \$300,000: | 21.5% |
| Median Home Value: | \$180,300 | \$300,000 - \$500,000: | 16.53% |
| Unit Occupied Owner: | 94.33% | Above \$500,000: | 4.05% |
| Median Mortgage: | \$865 | | |



Demographics

| Rent Payments | | Year Built | |
|-----------------------|--------|-------------|--------|
| Unit Occupied Renter: | 5.67% | 1999 - 2000 | |
| Median Gross Rent: | | 1995 - 1998 | |
| Less Than \$499 | 38.46% | 1990 - 1994 | |
| \$500 - \$749 | 0% | 1980 - 1989 | 11.19% |
| \$750 - \$999 | 0% | 1970 - 1979 | 2.72% |
| \$1000 and Over | 61.54% | 1900 - 1969 | 10.12% |

Education

| Enrollment | | | |
|-----------------------------|-------|-----------------------------|--------|
| Public Pre-Primary School: | 0.62% | Not Enrolled in School: | 67.16% |
| Private Pre-Primary School: | 0.37% | Not A High School Graduate: | 28.03% |
| Public School: | 31.8% | Graduate Of High School: | 35.99% |
| Private School: | 1.04% | Attended Some College: | 14.27% |
| Public College: | 2.67% | College Graduate: | 12.52% |
| Private College: | 0.67% | Graduate Degree: | 9.2% |

Workforce

| Occupation: | | | |
|----------------------|--------|-----------------------|--------|
| Manager/Prof: | 20.12% | Private Worker: | 67.21% |
| Technical: | | Government Worker: | 15.27% |
| Sales: | 25.15% | Self Employed Worker: | 3.52% |
| Administrative: | | Unpaid Family Worker: | 12.18% |
| Private House Hold: | | Farming: | 13.45% |
| Service: | 30.36% | Skilled: | |
| Protective Services: | | Blue-Collar: | 24.36% |
| Commute Time | | | |
| Less Than 15 Min: | 20.92% | | |
| 15 min - 28 min: | 25.7% | | |
| 30 min - 57 min: | 39.11% | | |
| Over 60 min: | 14.28% | | |