

# real estate reports



## Subject Property

3497 Hooten Bnd  
Kempner  
TX 76539  
APN: 508293

## Prepared For:

## Data Provided By:

**Kylie Prior**  
kylie@keytitlegroup.com

## Requested By:

**Kylie Prior**  
Key Title Group  
Email: kylie@keytitlegroup.com

**Data Provided By:**

**Kylie Prior**  
kylie@keytitlegroup.com

## **Disclaimer**

This REiSource report is provided "as is" without warranty of any kind, either express or implied, including without limitations any warranties of merchantability or fitness for a particular purpose. There is no representation of warranty that this information is complete or free from error, and the provider does not assume, and expressly disclaims, any liability to any person or entity for loss or damage caused by errors or omissions in this REiSource report without a title insurance policy.

The information contained in the REiSource report is delivered from your Title Company, who reminds you that you have the right as a consumer to compare fees and serviced levels for Title, Escrow, and all other services associated with property ownership, and to select providers accordingly. Your home is the largest investment you will make in your lifetime and you should demand the very best.



# Property Detail

Subject Property : **3497 Hooten Bnd Kempner TX 76539**

## Owner Information

Owner Name : **Thompson Harvey John**

Mailing Address : **3497 Hooten Bnd, Kempner TX 76539 R001**

Owner Occupied ☐  
Indicator :

## Location Information

Legal Description : **Persimmon Springs Phase One-b, Block 001, Lot 0001, Acres .87**

County : **Bell, Tx**

APN : **508293**

Census Tract / Block : **233.01 / 2**

Alternate APN : **0847782132**

Legal Lot : **1**

School District : **Copperas Cove Isd**

Legal Block : **1**

Munic/Township : **Kempner**

Market Area : **KL**

Neighbor Code : **RSCCBP**

## Owner Transfer Information

Recording/Sale Date : **Year /**

## Property Characteristics

Gross Area : **2,366**

Garage Area : **679**

Cooling Type : **Central**

Living Area : **2,366**

Foundation : **Crawl Space**

Exterior wall : **Brick/metal**

Fireplace : **Y / 1**

Roof Material : **Composition Shingle**

Porch Type : **Open Porch**

Year Built / Eff : **2021**

Heat Type : **Central**

Air Cond : **Central**

Parking Type : **Attached Garage**

## Property Information

Land Use : **Sfr**

Lot Size : **37,897**

State Use : **Sgl-fam-res-home**

Lot Acres : **0.87**



## Property Detail

### Tax Information

Total Value : <b>\$472,257</b>	Tax Rate Area : <b>CB</b>	Current Year Land Value : <b>\$84,000</b>
Land Value : <b>\$65,000</b>	Homeowner Exemption : <b>Homestead</b>	BELL COUNTY Tax / Rate : <b>\$1,389.42/.2914</b>
Improvement Value : <b>\$407,257</b>	Market Value : <b>\$472,257</b>	CEN TEXAS COLLEGE Tax / Rate : <b>\$393.37/.0825</b>
Assessed Year : <b>2023</b>	Current Assessed Year : <b>2024</b>	BELL CO ROAD Tax / Rate : <b>\$100.61/.0211</b>
Improve % : <b>86%</b>	Current Year Total Value : <b>\$476,810</b>	COPPERAS COVE ISD Tax / Rate : <b>\$3,975.64/.8338</b>
Tax Year : <b>2024</b>	Current Year Improvement Value : <b>\$392,810</b>	CLEARWATER U.W.C.D. Tax / Rate : <b>\$11.31/.00237</b>
Property Tax : <b>\$5,870.35</b>	Water Tax : <b>WCLW</b>	





## Street Map

Subject Property : **3497 Hooten Bnd Kempner TX 76539**

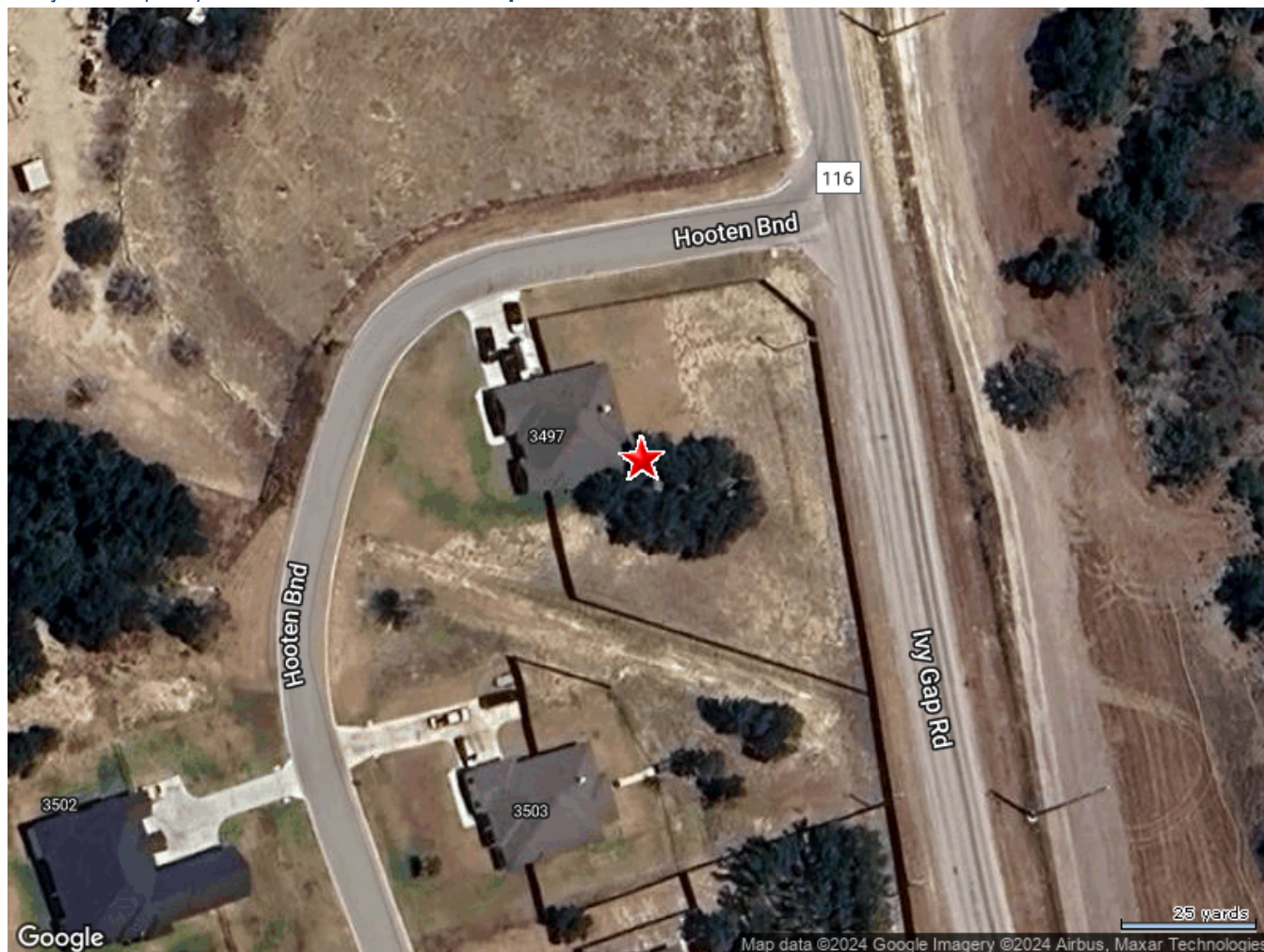



No local schools data for selected property.



Local Business

Banks / Financial

Name	Address	Telephone	Distance (Miles)
Checkout Pay Station	2809 Connell St Kempner Tx	(254) 781-7557	0.76

Health Care Services

Name	Address	Telephone	Distance (Miles)
Monica L Starkovich Otr	3129 Lmas Rodando Calzada Kempner Tx	(254) 289-3499	0.75
Warren And Linda Townsend Llc	3276 Arista Rueda Kempner Tx	(254) 547-9802	0.8
Linda C Lloyd	3175 Arbolado Calzada Kempner Tx	(254) 547-1534	0.91
We Leave No One Behind - Crisis Help	3335 Sally Cir Kempner Tx	(254) 423-2638	0.98

Organizations / Associations

Name	Address	Telephone	Distance (Miles)
Southern Hills Baptist Church Inc	2920 S Fm 116 Kempner Tx	(254) 547-0009	0.74



# Neighbors

## 3503 HOOTEN BND

Distance 0.03 Miles

Owner Name : **Rodela Jose Iii**

Recording Date : **11/02/2020**

Sale Date : **10/30/2020**

Sale Price : **\$323,302**

Total Value : **\$452,639**

Property Tax : **\$5,650.91**

Land Use : **Sfr**

Lot Acres : **0.88**

Yr Blt / Eff Yr Blt : **2020 /**

Living Area : **2,249**

Subdivision : **Persimmon Spgs Ph 1**

APN : **490111**

## 3509 HOOTEN BND

Distance 0.05 Miles

Owner Name : **Alvey Maribel Massiel Echeverr**

Recording Date : **11/06/2020**

Sale Date : **11/05/2020**

Sale Price : **\$340,940.65**

Total Value : **\$494,426**

Property Tax : **\$6,164.53**

Land Use : **Sfr**

Lot Acres : **0.79**

Yr Blt / Eff Yr Blt : **2020 /**

Living Area : **2,531**

Subdivision : **Persimmon Spgs Ph 1**

APN : **490112**

## 3502 HOOTEN BEND RD

Distance 0.07 Miles

Owner Name : **Rivers Marcus Anthony**

Recording Date : **01/12/2021**

Sale Date : **01/08/2021**

Sale Price : **\$500,192**

Total Value : **\$581,788**

Property Tax : **\$7,475.50**

Land Use : **Sfr**

Lot Acres : **1.46**

Yr Blt / Eff Yr Blt : **2020 /**

Living Area : **3,339**

Subdivision : **Persimmon Spgs Ph 1**

APN : **490139**

## 3515 HOOTEN BND

Distance 0.08 Miles

Owner Name : **Zacharias Roy**

Recording Date : **11/24/2020**

Sale Date : **11/23/2020**

Sale Price : **\$345,822**

Total Value : **\$435,166**

Property Tax : **\$6,276.82**

Land Use : **Sfr**

Lot Acres : **0.82**

Yr Blt / Eff Yr Blt : **2020 /**

Living Area : **2,380**

Subdivision : **Persimmon Spgs Ph 1**

APN : **490113**





# Neighbors

## 3602 MORGAN MILL RD

Distance 0.08 Miles

Owner Name : **Mullican Scot A**

Recording Date : **05/18/2020**

Sale Date : **05/18/2020**

Sale Price : **\$554,260**

Total Value : **\$514,983**

Property Tax : **\$6,814.12**

Land Use : **Sfr**

Lot Acres : **0.86**

Yr Blt / Eff Yr Blt : **2019 /**

Living Area : **2,869**

Subdivision : **Persimmon Spgs Ph 1**

APN : **490140**

## 3608 MORGAN MILL RD

Distance 0.11 Miles

Owner Name : **Westbrook Steven D**

Recording Date : **01/25/2021**

Sale Date : **01/22/2021**

Sale Price : **\$421,302**

Total Value : **\$511,325**

Property Tax : **\$6,657.34**

Land Use : **Sfr**

Lot Acres : **0.83**

Yr Blt / Eff Yr Blt : **2020 /**

Living Area : **2,857**

Subdivision : **Persimmon Spgs Ph 1**

APN : **490141**

## 3521 HOOTEN BND

Distance 0.11 Miles

Owner Name : **Wood Timothy Paul**

Recording Date : **07/10/2020**

Sale Date : **07/09/2020**

Sale Price : **\$409,375**

Total Value : **\$448,351**

Property Tax : **\$6,429.44**

Land Use : **Sfr**

Lot Acres : **0.78**

Yr Blt / Eff Yr Blt : **2020 /**

Living Area : **2,564**

Subdivision : **Persimmon Spgs Ph 1 Etj**

APN : **490114**

## 3601 MORGAN MILL RD

Distance 0.12 Miles

Owner Name : **Henderson Ladell Ashunti**

Recording Date : **07/06/2020**

Sale Date : **06/30/2020**

Sale Price : **\$435,806**

Total Value : **\$569,655**

Property Tax : **\$7,488.71**

Land Use : **Sfr**

Lot Acres : **0.75**

Yr Blt / Eff Yr Blt : **2019 /**

Living Area : **3,215**

Subdivision : **Persimmon Spgs Ph 1**

APN : **490138**

## HOOTEN BEND RD

Distance 0.12 Miles

Owner Name : **Bwa Development Inc**

Property Tax : **\$10.34**

Total Value : **\$650**

Lot Acres : **0.02**

Land Use : **Residential Lot**

APN : **491087**



FM-116

Distance 0.13 Miles

Owner Name : **Ross Larry Dale**

Recording Date : **06/25/2020**

Sale Date : **06/22/2020**

Sale Price : **\$432,610**

Total Value : **\$2,261**

Property Tax : **\$33.81**

Land Use : **Farms**

Lot Acres : **15.66**

Subdivision : **Persimmon Spgs Ph 1**

APN : **433381**



# Demographics

Census Tract / block: 233.01 / 2    Year: 2020

## Household

Population		Population by Age	
Count:	5,335	0 - 11	
Estimate Current Year:	5,335	12 - 17	
Estimate in 5 Years:	5,335	18 - 24	11.3%
Growth Last 5 Years:		25 - 64	57.6%
Growth Last 10 Years:		65 - 74	9.9%
		75+	
Household Size		Household Income	
Current Year:	1,948	0 - \$25,000	14.17%
Average Current Year:	2.74	\$25,000 - \$35,000	4.98%
Estimate in 5 Years:	1,948	\$35,000 - \$50,000	5.7%
Growth Last 5 Years:		\$50,000 - \$75,000	18.33%
Growth Last 10 Years:		\$75,000 - \$100,000	14.07%
Male Population:	52.2%	Above \$100,000	42.76%
Female Population:	47.8%	Average Household Income:	\$89,034
Married People:	61.45%		
Unmarried People:	38.55%		

## Housing

Median Mortgage Payments		Home Values	
Under \$300:	7.28%	Below \$100,000:	10.83%
\$300 - \$799:	26.09%	\$100,000 - \$150,000:	12.06%
\$800 - \$1,999:	49.85%	\$150,000 - \$200,000:	9.55%
Over \$2,000:	16.77%	\$200,000 - \$300,000:	37.62%
Median Home Value:	\$249,100	\$300,000 - \$500,000:	19.74%
Unit Occupied Owner:	88.14%	Above \$500,000:	10.19%
Median Mortgage:	\$1,114		



# Demographics

Rent Payments		Year Built	
Unit Occupied Renter:	11.86%	1999 - 2000	
Median Gross Rent:	\$1,291	1995 - 1998	
Less Than \$499	0%	1990 - 1994	
\$500 - \$749	0%	1980 - 1989	15.52%
\$750 - \$999	20.31%	1970 - 1979	7.47%
\$1000 and Over	79.69%	1900 - 1969	9.55%

## Education

Enrollment			
Public Pre-Primary School:	0.98%	Not Enrolled in School:	79.83%
Private Pre-Primary School:	0%	Not A High School Graduate:	5.73%
Public School:	18.27%	Graduate Of High School:	29.29%
Private School:	1.91%	Attended Some College:	33.56%
Public College:	5.21%	College Graduate:	20.31%
Private College:	0.83%	Graduate Degree:	11.12%

## Workforce

Occupation:			
Manager/Prof:	36.28%	Private Worker:	61.23%
Technical:		Government Worker:	23.26%
Sales:	13.1%	Self Employed Worker:	1.77%
Administrative:		Unpaid Family Worker:	7.83%
Private House Hold:		Farming:	16.91%
Service:	18.96%	Skilled:	
Protective Services:		Blue-Collar:	31.66%
Commute Time			
Less Than 15 Min:	10.38%		
15 min - 28 min:	26.68%		
30 min - 57 min:	47.56%		
Over 60 min:	15.37%		