

real estate reports



Subject Property

1911 High Ridge Trl
Harker Heights
TX 76548
APN: 369379

Prepared For:

Data Provided By:

Kylie Prior
kylie@keytitlegroup.com

Requested By:

Kylie Prior
Key Title Group
Email: kylie@keytitlegroup.com

Data Provided By:

Kylie Prior
kylie@keytitlegroup.com

Disclaimer

This REiSource report is provided "as is" without warranty of any kind, either express or implied, including without limitations any warranties of merchantability or fitness for a particular purpose. There is no representation of warranty that this information is complete or free from error, and the provider does not assume, and expressly disclaims, any liability to any person or entity for loss or damage caused by errors or omissions in this REiSource report without a title insurance policy.

The information contained in the REiSource report is delivered from your Title Company, who reminds you that you have the right as a consumer to compare fees and serviced levels for Title, Escrow, and all other services associated with property ownership, and to select providers accordingly. Your home is the largest investment you will make in your lifetime and you should demand the very best.



Property Detail

Subject Property : **1911 High Ridge Trl Harker Heights TX 76548**

Owner Information

Owner Name : **Soto Alfonso & Caitlyn Dawn Creek**

Mailing Address : **1911 High Ridge Trl, Harker Heights TX 76548-8012 R045**

Owner Occupied ☐
Indicator :

Location Information

Legal Description : **Sutton Place Phase Five Section One & Section Two, Block 001, Lot 0015**

County : **Bell, Tx**

Alternate APN : **0917500042**

Census Tract / Block : **219.07 / 2**

Subdivision : **Sutton Place Ph Five
Sectio**

Legal Lot : **15**

Map Reference : **835-B / KL**

Legal Block : **1**

School District : **Killeen Isd**

Market Area : **KL**

Munic/Township : **Harker Heights**

APN : **369379**

Neighbor Code : **RKH08SU**

Last Market Sale Information

Recording/Sale Date : **07/19/2023 / 07/18/2023**

1st Mtg Amount/Type : **\$400,000 / Va**

Sale Price : **\$392,000**

1st Mtg Document # : **32040**

Sale Type : **Estimated**

1st Mtg Term : **30**

Document # : **32039**

Price Per SqFt : **\$212.24**

Deed Type : **Warranty Deed**

Title Company : **Priority Settlement Grp/tx Llc**

Seller Name : **Blackburn Brian & Gina**

Prior Sale Information

Prior Rec/Sale Date : **11/06/2019 / 11/01/2019**

Prior Deed Type : **Special Warranty Deed**

Prior Sale Price : **\$311,206**

Prior Lender : **Fairway Independent Mtg
Corp**

Prior Doc Number : **11071-131**

Prior 1st Mtg Amt/Type : **\$308,125 / Fha**



Property Detail

Property Characteristics

Gross Area : 1,847	Roof Type : Hip	Porch Type : Open Porch
Living Area : 1,847	Foundation : Crawl Space	Pool : Pool
Year Built / Eff : 2019	Heat Type : Central	Air Cond : Central
Parking Type : Attached Garage	Cooling Type : Central	Equipment : Spe
Garage Area : 675	Exterior wall : Brick	

Property Information

Land Use : Sfr	Lot Size : 22,385	State Use : Sgl-fam-res-home
Lot Acres : 0.51	Lot Width/Depth : 93 X 242	

Tax Information

Total Value : \$372,495	Property Tax : \$6,694.39	CEN TEXAS COLLEGE Tax / Rate : \$307.31/.0825
Land Value : \$65,000	Tax Rate Area : CB	BELL CO ROAD Tax / Rate : \$78.60/.0211
Improvement Value : \$307,495	Homeowner Exemption : Homestead	KILLEEN ISD Tax / Rate : \$3,166.58/.8501
Assessed Year : 2024	Market Value : \$372,495	CITY OF HARKER HTS Tax / Rate : \$1,955.60/.525
Improve % : 83%	Water Tax : WCLW	CLEARWATER U.W.C.D. Tax / Rate : \$8.84/.00237
Tax Year : 2024	BELL COUNTY Tax / Rate : \$1,085.45/.2914	BELL COUNTY WCID #6 Tax / Rate : \$92.01/.0247



Subject Property : **1911 High Ridge Trl Harker Heights TX 76548**

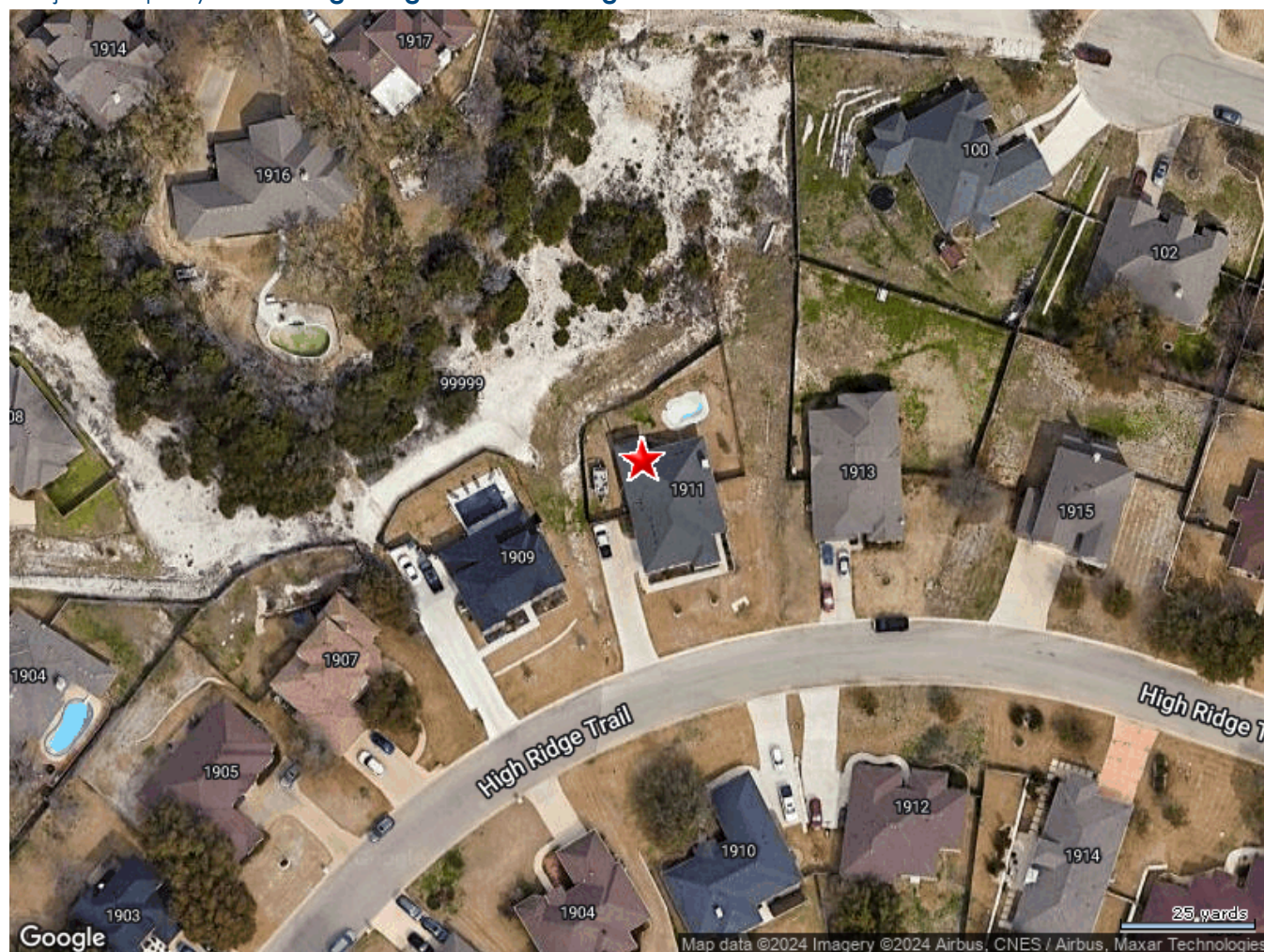



Public Schools :

Elementary Schools

Nolanville Elementary		Distance 0.65 Miles
901 Old Nolanville Rd Nolanville TX 76559		
Telephone :	(254) 336-2180	School District : Killeen Independent School District (isd)
Lowest Grade :	Pre-K	Highest Grade : 5th
Kindergarten :	Yes	School Enrollment :
Enrollment :	655	Total Expenditure/Student :

Middle Schools

Nolan Middle		Distance 0.47 Miles
1600 Warriors Path Rd Harker Heights TX 76548		
Telephone :	(254) 336-1150	School District : Killeen Independent School District (isd)
Lowest Grade :	6th	Highest Grade : 8th
Kindergarten :	No	School Enrollment :
Enrollment :	1178	Total Expenditure/Student :

Eastern Hills Middle		Distance 1.82 Miles
300 Indian Trl Harker Heights TX 76548		
Telephone :	(254) 336-1100	School District : Killeen Independent School District (isd)
Lowest Grade :	6th	Highest Grade : 8th
Kindergarten :	No	School Enrollment :
Enrollment :	610	Total Expenditure/Student :



High Schools

Harker Heights High School		Distance 1.49 Miles
1001 E Fm 2410 Harker Heights TX 76548		
Telephone :	(254) 336-0800	School District : Killeen Independent School District (isd)
Lowest Grade :	9th	Highest Grade : 12th
School Enrollment :		Enrollment : 2359
Total Expenditure/Student :		Advanced Placement : No



Local Business

Attractions / Recreation

Name	Address	Telephone	Distance (Miles)
G Fire Productions	702 Silver Creek Dr Harker Heights Tx	(254) 291-5625	0.34
Coyote Nightclub	1103 Chablis Dr Harker Heights Tx	(254) 432-5458	0.45
O Malley S Private Club Inc	600 End O Trl Harker Heights Tx	(254) 247-7468	0.56
T. Ringgold Enterprises, Llc	1718 Indian Trl Apt B Harker Heights Tx	(254) 535-7512	0.74

Eating / Drinking

Name	Address	Telephone	Distance (Miles)
Krab Kingz Seafood Houston Llc	1914 High Ridge Trl Harker Heights Tx	(516) 410-2462	0.06
Pursenal Taste	1610 Wildridge Dr Harker Heights Tx	(254) 698-2908	0.33
Sticky Bones Bbq & Catering	1701 Iron Jacket Trl Harker Heights Tx	(254) 630-8647	0.33
Lucille's Links & Bar-b-q Llc	1509 Yaupon Dr Harker Heights Tx	(254) 275-0249	0.74

Health Care Services

Name	Address	Telephone	Distance (Miles)
Rich Lady Rich Girl	1523 Aztec Trce Apt A Harker Heights Tx	(773) 203-2329	0.47
Crystal L Richardson Ms	506 End O Trl Harker Heights Tx	(254) 338-9307	0.59
Revive Massage Therapy, PLLC	1500 Mountain Laurel Harker Heights Tx	(254) 220-1779	0.75
Bellah Therapies, Llc	129 Wind Ridge Dr Harker Heights Tx	(254) 394-2710	0.76

Organizations / Associations

Name	Address	Telephone	Distance (Miles)
James Baptist	4024 Fossil Ridge Dr Nolanville Tx	(254) 339-2785	0.53
Disciples Church	819 Trail Crest Dr Harker Heights Tx	(254) 913-3757	0.59
Cadence Church	1303 Cedar Oaks Ln Harker Heights Tx	(254) 589-6003	0.69



Local Business

Personal Services

Name	Address	Telephone	Distance (Miles)
Peloton Ridge Country Club, Ltd.	701 Sun Meadows Dr Harker Heights Tx	(254) 698-2542	0.45
T.g.i.f Total Fitness	1609 Inca Dr Apt D Harker Heights Tx	(254) 371-1029	0.51
Crossfit Cataclysm	101 Stone Canyon Ct Harker Heights Tx	(304) 894-2205	0.67

Shopping

Name	Address	Telephone	Distance (Miles)
New York Fashions & Footwear	708 Racquet Ct Harker Heights Tx	(254) 698-4541	0.38
Rackley Convenience, Inc.	1610 Hopi Trl Harker Heights Tx	(254) 458-1624	0.55



1909 HIGH RIDGE TRL

Distance **0.02 Miles**

Owner Name : **Jackson Derrick**
Sale Date : **03/31/2021**
Total Value : **\$461,514**
Bed / Bath : **4 / 2**
Land Use : **Sfr**
Yr Blt / Eff Yr Blt : **2020 /**
Subdivision : **Sutton Place Ph Four**

Recording Date : **03/31/2021**
Sale Price : **\$379,612.80**
Property Tax : **\$8,294.20**
Lot Acres : **0.35**
Living Area : **3,550**
APN : **196813**

1907 HIGH RIDGE TRL

Distance **0.04 Miles**

Owner Name : **Deapen John Doran**
Sale Date : **10/21/2005**
Total Value : **\$328,721**
Land Use : **Sfr**
Stories : **2**
Yr Blt / Eff Yr Blt : **2003 /**

Subdivision : **Sutton Place Ph Four**
Property Tax : **\$5,907.68**
Lot Acres : **0.31**
Living Area : **2,336**
APN : **196812**

1904 HIGH RIDGE TRL

Distance **0.05 Miles**

Owner Name : **Frazier Myron E Jr**
Sale Date : **04/20/2022**
Total Value : **\$324,753**
Land Use : **Sfr**
Yr Blt / Eff Yr Blt : **1999 /**
Subdivision : **Maximo Add**

Recording Date : **04/25/2022**
Property Tax : **\$5,836.36**
Lot Acres : **0.26**
Living Area : **2,120**
APN : **196816**

1916 SUTTON PLACE TRL

Distance **0.05 Miles**

Owner Name : **Costable Stephen M**
Sale Date : **11/07/2014**
Total Value : **\$393,229**
Bed / Bath : **/ 3**
Land Use : **Sfr**
Yr Blt / Eff Yr Blt : **1992 /**
Subdivision : **Sutton Place Ph Two**

Recording Date : **11/12/2014**
Sale Price : **\$162,190**
Property Tax : **\$7,067**
Lot Acres : **0.62**
Living Area : **2,709**
APN : **96271**



1905 HIGH RIDGE TRL

Distance 0.05 Miles

Owner Name : Holland Robert Leo	Recording Date : 12/27/2017
Sale Date : 12/22/2017	Property Tax : \$6,334.86
Total Value : \$352,490	Lot Acres : 0.26
Land Use : Sfr	Living Area : 2,287
Yr Blt / Eff Yr Blt : 2002 /	APN : 196811
Subdivision : Sutton Place Ph Four	

1902 HIGH RIDGE TRL

Distance 0.06 Miles

Owner Name : Mcdonald Pat B	Subdivision : Sutton Place Ph Four
Sale Date : 04/18/2000	Property Tax : \$6,464.95
Total Value : \$359,730	Lot Acres : 0.26
Land Use : Sfr	Living Area : 2,456
Yr Blt / Eff Yr Blt : 2000 /	APN : 196815

1902 HIGH RIDGE TRL

Distance 0.07 Miles

Owner Name : Mcdonald Pat B	Property Tax : \$59.01
Sale Date : 06/07/2001	Lot Acres : 0.07
Total Value : \$3,283	APN : 237987
Land Use : Residential Lot	

1904 MCGINNIS CT

Distance 0.07 Miles

Owner Name : Adkins Janet K	Yr Blt / Eff Yr Blt : 1996 /
Sale Date : 03/01/2001	Subdivision : Sutton Place Ph Three
Total Value : \$366,969	Property Tax : \$6,595.06
Bed / Bath : / 2	Lot Acres : 0.32
Land Use : Sfr	Living Area : 2,311
Stories : 1	APN : 81496



Neighbors

1903 HIGH RIDGE TRL

Distance **0.07 Miles**

Owner Name : **Valdes Isneys Morales**
Sale Date : **05/17/2021**
Total Value : **\$358,468**
Land Use : **Sfr**
Stories : **2**
Yr Blt / Eff Yr Blt : **2001 /**
Subdivision : **Sutton Place Ph Four**

Recording Date : **05/19/2021**
Sale Price : **\$328,937.50**
Property Tax : **\$6,442.30**
Lot Acres : **0.29**
Living Area : **2,443**
APN : **196810**

1900 HIGH RIDGE TRL

Distance **0.07 Miles**

Owner Name : **Castro Abimael**
Sale Date : **10/17/2000**
Total Value : **\$315,627**
Land Use : **Sfr**
Yr Blt / Eff Yr Blt : **2000 /**

Subdivision : **Sutton Place Ph Four**
Property Tax : **\$5,672.37**
Lot Acres : **0.31**
Living Area : **1,957**
APN : **196814**



Demographics

Census Tract / block: 219.07 / 2 Year: 2020

Household

Population		Population by Age	
Count:	6,454	0 - 11	
Estimate Current Year:	6,454	12 - 17	
Estimate in 5 Years:	6,454	18 - 24	11.87%
Growth Last 5 Years:		25 - 64	49.27%
Growth Last 10 Years:		65 - 74	6.45%
		75+	
Household Size		Household Income	
Current Year:	2,081	0 - \$25,000	15.86%
Average Current Year:	3.1	\$25,000 - \$35,000	8.02%
Estimate in 5 Years:	2,081	\$35,000 - \$50,000	10.43%
Growth Last 5 Years:		\$50,000 - \$75,000	14.22%
Growth Last 10 Years:		\$75,000 - \$100,000	10.86%
Male Population:	45.74%	Above \$100,000	40.61%
Female Population:	54.26%	Average Household Income:	\$75,778
Married People:	44.51%		
Unmarried People:	55.49%		

Housing

Median Mortgage Payments		Home Values	
Under \$300:	1.8%	Below \$100,000:	5.02%
\$300 - \$799:	15.32%	\$100,000 - \$150,000:	13.26%
\$800 - \$1,999:	75.03%	\$150,000 - \$200,000:	49.81%
Over \$2,000:	7.85%	\$200,000 - \$300,000:	27.67%
Median Home Value:	\$186,500	\$300,000 - \$500,000:	3.35%
Unit Occupied Owner:	37.34%	Above \$500,000:	0.9%
Median Mortgage:	\$893		



Demographics

Rent Payments		Year Built	
Unit Occupied Renter:	62.66%	1999 - 2000	
Median Gross Rent:	\$967	1995 - 1998	
Less Than \$499	6.63%	1990 - 1994	
\$500 - \$749	0%	1980 - 1989	8.33%
\$750 - \$999	54.51%	1970 - 1979	15.41%
\$1000 and Over	38.86%	1900 - 1969	0.55%

Education

Enrollment			
Public Pre-Primary School:	1.19%	Not Enrolled in School:	64.11%
Private Pre-Primary School:	0%	Not A High School Graduate:	3.49%
Public School:	26.32%	Graduate Of High School:	19.65%
Private School:	9.57%	Attended Some College:	29.48%
Public College:	8.33%	College Graduate:	40.29%
Private College:	0.89%	Graduate Degree:	7.08%

Workforce

Occupation:			
Manager/Prof:	39.11%	Private Worker:	71.34%
Technical:		Government Worker:	19.27%
Sales:	16.32%	Self Employed Worker:	1%
Administrative:		Unpaid Family Worker:	5.15%
Private House Hold:		Farming:	13.18%
Service:	16.6%	Skilled:	
Protective Services:		Blue-Collar:	27.97%
Commute Time			
Less Than 15 Min:	30.76%		
15 min - 28 min:	48.86%		
30 min - 57 min:	10.05%		
Over 60 min:	10.33%		