

real estate reports



Subject Property

1809 Mckinley Ave
Austin
TX 78702
APN: 204427

Prepared For:

Data Provided By:

Kylie Prior
kylie@keytitlegroup.com

Requested By:

Kylie Prior
Key Title Group
Email: kylie@keytitlegroup.com

Data Provided By:

Kylie Prior
kylie@keytitlegroup.com

Disclaimer

This REiSource report is provided "as is" without warranty of any kind, either express or implied, including without limitations any warranties of merchantability or fitness for a particular purpose. There is no representation of warranty that this information is complete or free from error, and the provider does not assume, and expressly disclaims, any liability to any person or entity for loss or damage caused by errors or omissions in this REiSource report without a title insurance policy.

The information contained in the REiSource report is delivered from your Title Company, who reminds you that you have the right as a consumer to compare fees and serviced levels for Title, Escrow, and all other services associated with property ownership, and to select providers accordingly. Your home is the largest investment you will make in your lifetime and you should demand the very best.



Property Detail

Subject Property : 1809 Mckinley Ave Austin TX 78702

Owner Information

Owner Name : Rodela Joe A

Mailing Address : 8200 Southwest Pkwy Unit 403, Austin TX 78735-0043 R188

Owner Occupied A
Indicator :

Location Information

Legal Description : Lot 5 Blk 2 Olt 27 Div B Mckinley Heights No 4

County : Travis, Tx

Alternate APN : 02121309050000

Census Tract / Block : 8.02 / 1

Subdivision : Mckinley Heights 04

Legal Lot : 5

Map Reference : 586-J / 5

Legal Block : 2

School District : Austin Isd

Market Area : 5

Munic/Township : Austin

APN : 204427

Neighbor Code : E3000

Last Market Sale Information

Recording/Sale Date : 12/09/2021 / 12/08/2021

Deed Type : Warranty Deed

Document # : 269933

Seller Name : Wiley Maryruth

Prior Sale Information

Prior Rec/Sale Date : / 02/07/1995

Prior Deed Type : Warranty Deed

Prior Doc Number : 12371-697

Property Characteristics

Gross Area : 3,424

of Stories : 1

Heat Type : Central

Living Area : 2,895

Parking Type : Attached
Garage

Cooling Type : Central

Above Grade : 2895

Garage Area : 529

Porch Type : Open Porch

Year Built / Eff : 2023

Property Information

Land Use : Sfr

Lot Acres : 0.19

Lot Width/Depth : 75 X 110

County Use : Single Family
Residence

Lot Size : 8,311



Property Detail

Tax Information

Total Value :	\$360,000	Market Value :	\$360,000	AUSTIN ISD Tax /	\$6,498.20/.8595
				Rate :	
Land Value :	\$360,000	Current Assessed	2024	CITY OF AUSTIN	\$3,370.44/.4458
		Year :		Tax / Rate :	
Assessed Year :	2023	Current Year Total	\$756,044	TRAVIS COUNTY	\$2,303.33/.30466
		Value :		Tax / Rate :	
Tax Year :	2024	Current Year	\$396,044	TRAVIS CO	\$761.28/.10069
		Improvement		HOSPITAL DIST	
		Value :		Tax / Rate :	
Property Tax :	\$13,678.70	Current Year Land	\$360,000	AUSTIN COMM	\$745.46/.0986
		Value :		COLL DIST Tax /	
				Rate :	
Tax Rate Area :	0A				



Street Map

Subject Property : **1809 Mckinley Ave Austin TX 78702**

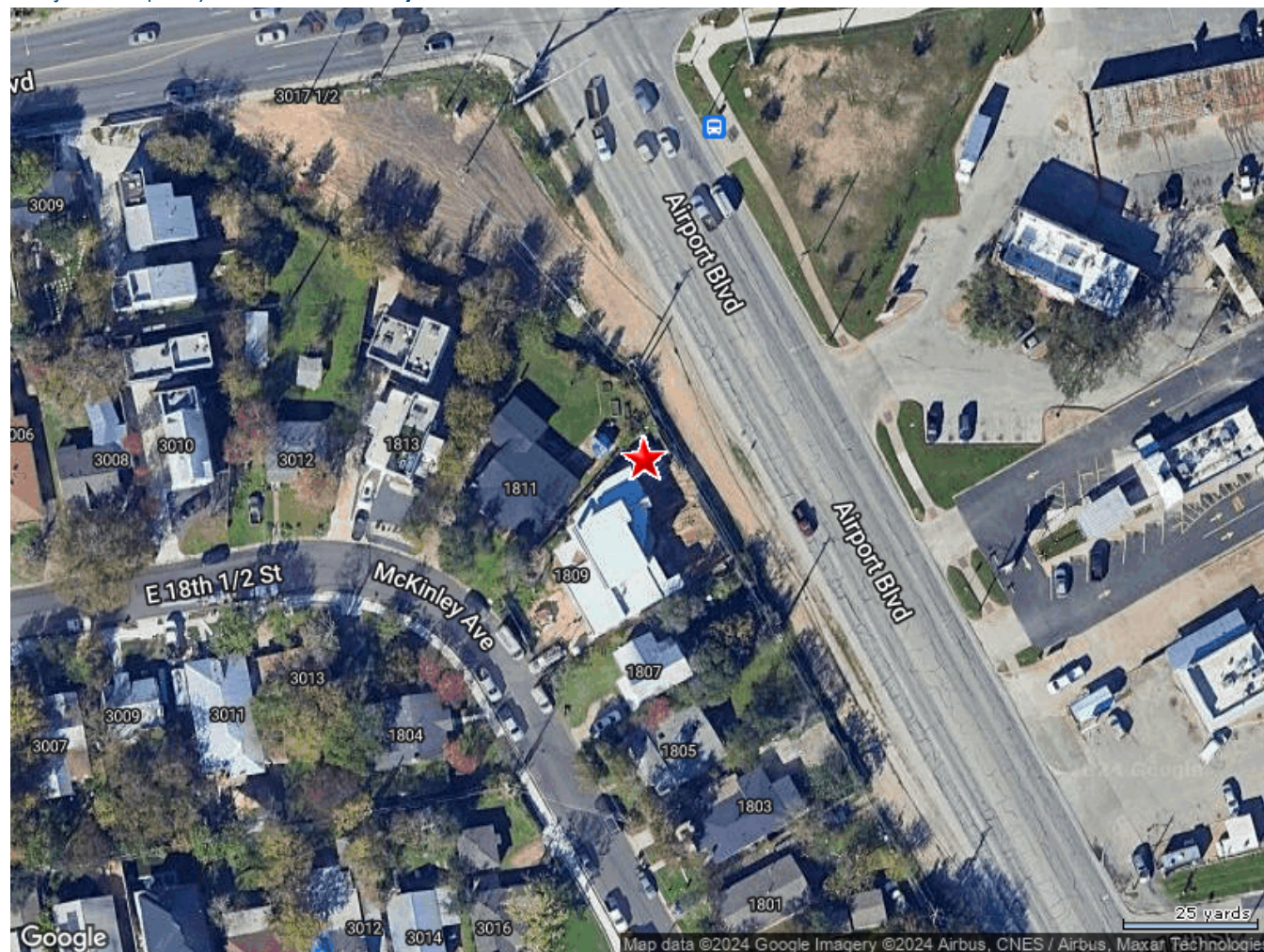

Assessor Map





Public Schools :

Elementary Schools

Campbell Elementary Distance 0.6 Miles

2613 Rogers Ave Austin TX 78722

Telephone : **(512) 414-2056**

School District : **Austin Independent School District (isd)**

Lowest Grade : **Pre-K**

Highest Grade : **5th**

Kindergarten : **Yes**

School Enrollment :

Enrollment : **185**

Total Expenditure/Student :

Oak Springs Elementary Distance 0.7 Miles

3601 Webberville Rd Austin TX 78702

Telephone : **(512) 414-4413**

School District : **Austin Independent School District (isd)**

Lowest Grade : **Pre-K**

Highest Grade : **5th**

Kindergarten : **Yes**

School Enrollment :

Enrollment : **233**

Total Expenditure/Student :

Austin Independent School District (isd) Prek Partnership (pkp) Distance 0.96 Miles

2000 E Martin Luther King Jr Austin TX 78702

Telephone : **(512) 472-6267**

School District : **Austin Independent School District (isd)**

Lowest Grade : **Pre-K**

Highest Grade : **Pre-K**

Kindergarten : **Yes**

School Enrollment :

Enrollment : **92**

Total Expenditure/Student :



Maplewood Elementary	Distance 1.02 Miles
3808 Maplewood Ave Austin TX 78722	
Telephone : (512) 414-4402	School District : Austin Independent School District (isd)
Lowest Grade : Pre-K	Highest Grade : 5th
Kindergarten : Yes	School Enrollment :
Enrollment : 402	Total Expenditure/Student :

Middle Schools

Kealing Middle	Distance 1.29 Miles
1607 Pennsylvania Ave Austin TX 78702	
Telephone : (512) 414-3214	School District : Austin Independent School District (isd)
Lowest Grade : 6th	Highest Grade : 8th
Kindergarten : No	School Enrollment :
Enrollment : 1255	Total Expenditure/Student :

Idea Health Professions College Preparatory	Distance 1.85 Miles
5816 Wilcab Rd Austin TX 78721	
Telephone : (512) 822-4350	School District : Idea Public Schools
Lowest Grade : 6th	Highest Grade : 9th
Kindergarten : No	School Enrollment :
Enrollment : 264	Total Expenditure/Student :



High Schools

Texans Can Academy - Austin

Distance **0.73 Miles**

2406 Rosewood Ave Austin TX 78702

Telephone : **(512) 477-4226**

School District : **Texans Can Academies**

Lowest Grade : **9th**

Highest Grade : **12th**

School Enrollment :

Enrollment : **265**

Total Expenditure/Student :

Advanced Placement : **No**

Eastside Memorial Echs

Distance **0.9 Miles**

1012 Arthur Stiles Austin TX 78721

Telephone : **(124) 581-null**

School District : **Austin Independent School District (isd)**

Lowest Grade : **9th**

Highest Grade : **12th**

School Enrollment :

Enrollment : **699**

Total Expenditure/Student :

Advanced Placement : **No**

Garza Independence High School

Distance **1.08 Miles**

1600 Chicon Austin TX 78702

Telephone : **(512) 414-8600**

School District : **Austin Independent School District (isd)**

Lowest Grade : **10th**

Highest Grade : **12th**

School Enrollment :

Enrollment : **150**

Total Expenditure/Student :

Advanced Placement : **No**

University Of Texas At Austin High School

Distance **1.23 Miles**

2901 N Ih 35 Austin TX 78722

Telephone : **(512) 232-3503**

School District : **University Of Texas At Austin High School**

Lowest Grade : **9th**

Highest Grade : **12th**

School Enrollment :

Enrollment : **823**

Total Expenditure/Student :

Advanced Placement : **No**



Local Business

Attractions / Recreation

Name	Address	Telephone	Distance (Miles)
Joy Melody's	2943 Eckert St Austin Tx	(512) 961-6355	0.15
Space12	3106 E 14th 1/2 St Austin Tx	(512) 524-7128	0.21
Wayne Dungey	2906 E Mlk Blvd Apt 3303 Austin Tx	(832) 722-3529	0.27
Western And Southern Arts Associates, Inc.	3007 E 13th St Austin Tx	(512) 477-1859	0.33

Banks / Financial

Name	Address	Telephone	Distance (Miles)
Donavin Greenberg	3710 Airport Blvd Ste A Austin Tx	(512) 695-6999	0.4
Curo Financial Technologies Corp.	3840 Airport Blvd Austin Tx	(512) 476-3183	0.53
Airport Finance	3851 Airport Blvd Ste 102 Austin Tx	(512) 478-7272	0.57
Covington Credit Of Texas Inc	3851 Airport Blvd Ste 110 Austin Tx	(512) 473-0505	0.57

Eating / Drinking

Name	Address	Telephone	Distance (Miles)
Nebal Alsmadi	1805 Airport Blvd Austin Tx	(512) 477-3237	0.06
2 Kings Catering	3200 E 17th St Austin Tx	(512) 786-2235	0.14
Good Brew, Llc	1916 Tillery St Austin Tx	(360) 927-1611	0.15
Skylark Lounge	2039 Airport Blvd Austin Tx	(512) 373-3357	0.19

Health Care Services

Name	Address	Telephone	Distance (Miles)
Healthy Living Dallas, Inc.	1801 Harvey St Austin Tx	(512) 477-5287	0.09
Chicoine Chiropractic Clinic	2005 Airport Blvd Austin Tx	(512) 472-3557	0.13
James, Jeffree M.d.	3232 E Martin Luthr Kng J Austin Tx	(512) 426-8586	0.14
Mindbar, Llc	3017 E 16th St Austin Tx	(512) 786-6497	0.17



Local Business

Hospitality

Name	Address	Telephone	Distance (Miles)
Mystic Springs Wildlife Lodge Llc	3403 Merrie Lynn Ave Austin Tx	(210) 695-2533	0.64

Organizations / Associations

Name	Address	Telephone	Distance (Miles)
The Church Of The New Testament	1602 Harvey St Austin Tx	(512) 472-3229	0.18
Unity Hill Missionary Baptist	3001 E 16th St Austin Tx	(512) 474-4436	0.2
East Side Church Of Christ	3106 E 14th 1/2 St Austin Tx	(512) 477-1647	0.21
Mount Zion Action & Resource Center	2951 E 14th St Austin Tx	(512) 479-9890	0.27

Personal Services

Name	Address	Telephone	Distance (Miles)
Revbox Usa Llc	1411 Sanchez St Austin Tx	(512) 917-8148	0.25
Aardvark Forge	3809 Tower View Ct Austin Tx	(512) 633-2784	0.49
Earth And Sun Skin Therapy Llc	3823 Airport Blvd Ste A Austin Tx	(512) 815-2890	0.5
Rise Kickbox	1181 Airport Blvd Ste 150 Austin Tx	(512) 774-9520	0.5

Shopping

Name	Address	Telephone	Distance (Miles)
Ghost Pepper Glass Inc	2946 Higgins St Austin Tx	(540) 798-3258	0.13
Soojo Freeman Chong	3230 E Mrtn Lther King Jr Austin Tx	(512) 301-7725	0.13
La Fruta Feliz Llc	3124 Manor Rd Austin Tx	(512) 473-0037	0.35
King & Country Food Company	2921 E 17th St Bldg A Austin Tx	(619) 200-9888	0.41



1813 MCKINLEY AVE # 1

Distance 0.02 Miles

Owner Name : Stephens Matthew Larn	Yr Blt / Eff Yr Blt : 2018 /
Total Value : \$882,190	Property Tax : \$15,329.99
Bed / Bath : / 7	Lot Acres : 0.10
Land Use : Condominium	Living Area : 2,096
Stories : 2	APN : 922879

1813 MCKINLEY AVE # 2

Distance 0.02 Miles

Owner Name : Leighton Kyle Ronald	Yr Blt / Eff Yr Blt : 2018 /
Total Value : \$694,676	Property Tax : \$12,558.94
Bed / Bath : 3 / 2	Lot Acres : 0.10
Land Use : Condominium	Living Area : 1,102
Stories : 2	APN : 922880

1609 MCKINLEY AVE

Distance 0.11 Miles

Owner Name : Rutledge Galen	Subdivision : Mckinley Heights 03
Sale Date : 10/16/2020	Recording Date : 10/16/2020
Total Value : \$913,033	Sale Price : \$635,000
Bed / Bath : 3 / 2	Property Tax : \$14,967.21
Land Use : Sfr	Lot Acres : 0.11
Stories : 2	Living Area : 1,843
Yr Blt / Eff Yr Blt : 2012 /	APN : 730914

1802 HARVEY ST # A

Distance 0.11 Miles

Owner Name : Chauvin Mary K	Subdivision : Mckinley Heights Condo
Sale Date : 07/10/2015	Recording Date : 07/14/2015
Total Value : \$677,509	Sale Price : \$397,812.50
Bed / Bath : 3 / 2	Property Tax : \$10,413.86
Land Use : Condominium	Lot Acres : 0.13
Stories : 1	Living Area : 1,477
Yr Blt / Eff Yr Blt : 2009 /	APN : 785043



1802 HARVEY ST # B

Distance 0.11 Miles

Owner Name : Marawi Hana	Subdivision : Mckinley Heights Condo
Sale Date : 10/27/2023	Recording Date : 10/30/2023
Total Value : \$730,653	Property Tax : \$12,330.94
Bed / Bath : / 3	Lot Acres : 0.13
Land Use : Condominium	Living Area : 1,600
Stories : 2	APN : 785044
Yr Blt / Eff Yr Blt : 2009 /	

1806 HARVEY ST

Distance 0.11 Miles

Owner Name : Martinez Alejandrino	Yr Blt / Eff Yr Blt : 1935 / 1960
Sale Date : 03/19/1994	Subdivision : Division B
Total Value : \$945,426	Property Tax : \$13,064.07
Bed / Bath : / 4	Lot Acres : 0.21
Land Use : Sfr	Living Area : 2,068
Stories : 1	APN : 204323

2956 HIGGINS ST

Distance 0.11 Miles

Owner Name : Aero Mtg Loan Trust 2019-1	Subdivision : Pannell Place
Sale Date : 11/05/2021	Recording Date : 11/08/2021
Total Value : \$400,000	Property Tax : \$7,236.99
Land Use : Sfr	Lot Acres : 0.16
Stories : 1	Living Area : 2,289
Yr Blt / Eff Yr Blt : 2023 /	APN : 204337

1708 HARVEY ST # B

Distance 0.12 Miles

Owner Name : Hunter Scott	Subdivision : Harvey Street Twnhms Sec 01
Sale Date : 06/03/2010	Recording Date : 06/04/2010
Total Value : \$773,793	Sale Price : \$290,937.50
Bed / Bath : / 3	Property Tax : \$11,769.68
Land Use : Condominium	Living Area : 1,789
Stories : 2	APN : 772219
Yr Blt / Eff Yr Blt : 2007 /	



1708 HARVEY ST # C

Distance 0.12 Miles

Owner Name : **Nutting Matthew**

Subdivision : **Harvey Street Twnhms Sec 01**

Sale Date : **02/07/2017**

Recording Date : **02/08/2017**

Total Value : **\$793,760**

Sale Price : **\$441,000**

Bed / Bath : **/ 3**

Property Tax : **\$13,066.51**

Land Use : **Condominium**

Living Area : **1,868**

Stories : **2**

APN : **772220**

Yr Blt / Eff Yr Blt : **2007 /**

1708 HARVEY ST # E

Distance 0.12 Miles

Owner Name : **Schenkkan Pieter M**

Yr Blt / Eff Yr Blt : **2007 /**

Sale Date : **03/11/2022**

Subdivision : **Harvey Street Twnhms Sec 02**

Total Value : **\$800,111**

Recording Date : **03/15/2022**

Bed / Bath : **/ 3**

Property Tax : **\$14,338.75**

Land Use : **Condominium**

Living Area : **1,868**

Stories : **2**

APN : **772207**



Demographics

Census Tract / block: 8.02 / 1 Year: 2020

Household

Population		Population by Age	
Count:	3,917	0 - 11	
Estimate Current Year:	4,046	12 - 17	
Estimate in 5 Years:	4,607	18 - 24	4.47%
Growth Last 5 Years:	6.31%	25 - 64	57.42%
Growth Last 10 Years:	-119.99%	65 - 74	7.56%
		75+	
Household Size		Household Income	
Current Year:	1,381	0 - \$25,000	38.09%
Average Current Year:	2.82	\$25,000 - \$35,000	2.03%
Estimate in 5 Years:	1,764	\$35,000 - \$50,000	8.18%
Growth Last 5 Years:	5.43%	\$50,000 - \$75,000	8.33%
Growth Last 10 Years:	22.44%	\$75,000 - \$100,000	3.55%
Male Population:	44.01%	Above \$100,000	39.83%
Female Population:	55.99%	Average Household Income:	\$54,375
Married People:	26.71%		
Unmarried People:	73.29%		

Housing

Median Mortgage Payments		Home Values	
Under \$300:	12.24%	Below \$100,000:	2.11%
\$300 - \$799:	8.23%	\$100,000 - \$150,000:	0%
\$800 - \$1,999:	39.45%	\$150,000 - \$200,000:	0%
Over \$2,000:	40.08%	\$200,000 - \$300,000:	10.13%
Median Home Value:	\$450,000	\$300,000 - \$500,000:	48.52%
Unit Occupied Owner:	34.32%	Above \$500,000:	39.24%
Median Mortgage:			



Demographics

Rent Payments		Year Built	
Unit Occupied Renter:	65.68%	1999 - 2000	
Median Gross Rent:	\$541	1995 - 1998	
Less Than \$499	45.64%	1990 - 1994	
\$500 - \$749	13.45%	1980 - 1989	24.24%
\$750 - \$999	16.98%	1970 - 1979	6.49%
\$1000 and Over	23.93%	1900 - 1969	37.42%

Education

Enrollment			
Public Pre-Primary School:	2.36%	Not Enrolled in School:	70.77%
Private Pre-Primary School:	0.27%	Not A High School Graduate:	13.07%
Public School:	23.12%	Graduate Of High School:	16.08%
Private School:	6.11%	Attended Some College:	21.52%
Public College:	6.7%	College Graduate:	34.13%
Private College:	0.94%	Graduate Degree:	15.2%

Workforce

Occupation:			
Manager/Prof:	54.85%	Private Worker:	63.75%
Technical:		Government Worker:	24.36%
Sales:	17.08%	Self Employed Worker:	1.99%
Administrative:		Unpaid Family Worker:	5.13%
Private House Hold:		Farming:	3.77%
Service:	12.62%	Skilled:	
Protective Services:		Blue-Collar:	15.45%
Commute Time			
Less Than 15 Min:	22.83%		
15 min - 28 min:	38.07%		
30 min - 57 min:	32.6%		
Over 60 min:	6.49%		