

# real estate reports



## Subject Property

210 Cotton Gin Rd  
Kyle  
TX 78640  
APN: R70805

## Prepared For:

## Data Provided By:

**Kylie Prior**  
kylie@keytitlegroup.com

## Requested By:

**Kylie Prior**  
Key Title Group  
Email: kylie@keytitlegroup.com

**Data Provided By:**

**Kylie Prior**  
kylie@keytitlegroup.com

## **Disclaimer**

This REiSource report is provided "as is" without warranty of any kind, either express or implied, including without limitations any warranties of merchantability or fitness for a particular purpose. There is no representation of warranty that this information is complete or free from error, and the provider does not assume, and expressly disclaims, any liability to any person or entity for loss or damage caused by errors or omissions in this REiSource report without a title insurance policy.

The information contained in the REiSource report is delivered from your Title Company, who reminds you that you have the right as a consumer to compare fees and serviced levels for Title, Escrow, and all other services associated with property ownership, and to select providers accordingly. Your home is the largest investment you will make in your lifetime and you should demand the very best.



# Property Detail

Subject Property : **210 Cotton Gin Rd Kyle TX 78640**

## Owner Information

Owner Name : **Coronado Ricardo**  
Mailing Address : **210 Cotton Gin Rd, Kyle TX 78640-4937 R026**  
Vesting Codes : **Single Man / /**  
Owner Occupied ☐  
Indicator :

## Location Information

Legal Description : **Creeks Landing Sec 1a, Lot 6, Mh Serial # Unk, Title # Unk, Label # Pfs582983/84, Acres 0.75**  
County : **Hays, Tx** Subdivision : **Creeks Landing Sec 1a**  
Census Tract / Block : **109.16 / 3** Map Reference : **700-R / HH**  
Legal Lot : **6** School District : **Hays Cons Isd**  
Market Area : **HH** Munic/Township : **Kyle**  
APN : **R70805** Neighbor Code : **CRKLDG - CREEKS LANDING**  
Alternate APN : **1121570000006002**

## Last Market Sale Information

Recording/Sale Date : **06/05/2008 / 05/30/2008** 1st Mtg Amount/Type : **\$81,573 / Fha**  
Sale Price : **\$82,388** 1st Mtg Int. Rate/Type : **6%**  
Sale Type : **Estimated** 1st Mtg Document # : **3404-98**  
Document # : **3404-95** 1st Mtg Term : **30**  
Deed Type : **Warranty Deed** Price Per SqFt : **\$52.54**  
Title Company : **Independence Title**  
Lender : **Premier Cap Lndg**  
Seller Name : **Rodriguez Marc**

## Prior Sale Information

Prior Rec/Sale Date : **04/06/2005 / 03/22/2005** Prior Deed Type : **Special Warranty Deed**  
Prior Doc Number : **2663-166**

## Property Characteristics

Gross Area : **1,568** Above Grade : **1568** Porch Type : **Covered Porch**  
Living Area : **1,568** Year Built / Eff : **1997 / 1997**



# Property Detail

## Property Information

Land Use : **Manufactured Home**

Lot Acres : **0.75**

Lot Size : **32,670**

County Use : **Sgl-fam-res-mobile-home**

## Tax Information

|                                      |   |  |
|--------------------------------------|---|--|
| Total Value : <b>\$269,650</b>       | Tax Rate Area : <b>GHA</b>                        | PLUM CREEK CONSERVATION DIST Tax / Rate : <b>\$39.10/.0145</b>   |
| Land Value : <b>\$103,250</b>        | Market Value : <b>\$269,650</b>                   | SPECIAL ROAD DIST Tax / Rate : <b>\$53.93/.02</b>                |
| Improvement Value : <b>\$166,400</b> | Fire Dept Tax : <b>FHA</b>                        | HAYS CONS ISD Tax / Rate : <b>\$3,119.58/1.1569</b>              |
| Assessed Year : <b>2023</b>          | Water Tax : <b>WPC</b>                            | PLUM CREEK GROUNDWATER DISTRIC Tax / Rate : <b>\$40.18/.0149</b> |
| Improve % : <b>62%</b>               | HAYS CO ESD #5 Tax / Rate : <b>\$227.31/.0843</b> | AUSTIN COMMUNITY COLLEGE DIST Tax / Rate : <b>\$265.87/.0986</b> |
| Tax Year : <b>2023</b>               | HAYS COUNTY Tax / Rate : <b>\$775.24/.2875</b>    | HAYS CO. ESD #9 Tax / Rate : <b>\$132.48/.0491</b>               |
| Property Tax : <b>\$4,653.70</b>     |   |  |





# Street Map

Subject Property : **210 Cotton Gin Rd Kyle TX 78640**

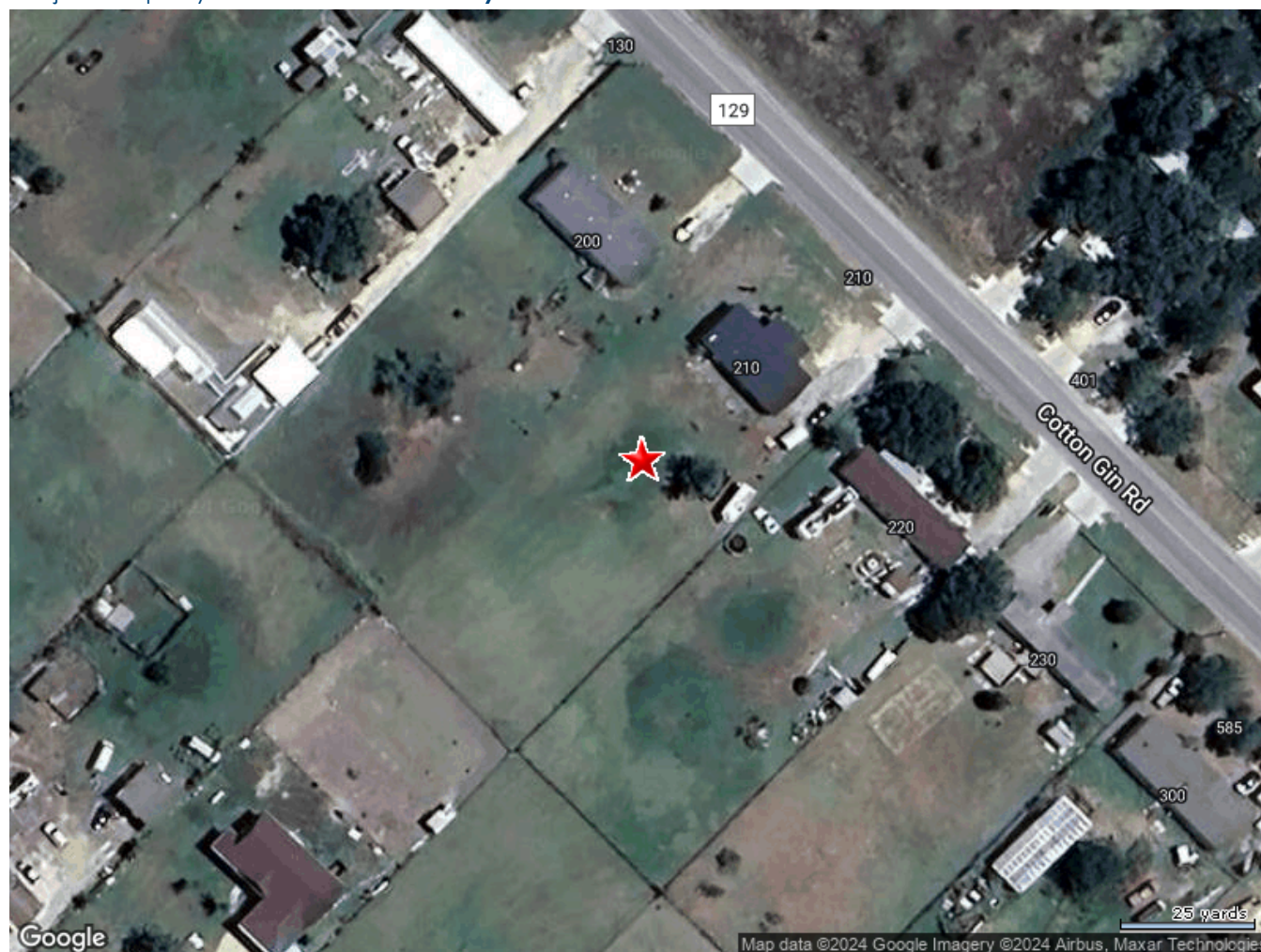

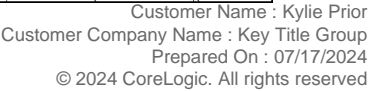



Public Schools :

Elementary Schools

Science Hall Elementary Distance 1.22 Miles

1510 Bebee Rd Kyle TX 78640

|                |                |                             |  |
|----------------|----------------|-----------------------------|--|
| Telephone :    | (512) 268-8502 | School District :           | Hays Consolidated<br>Independent School District |
| Lowest Grade : | Pre-K          | Highest Grade :             | 5th  |
| Kindergarten : | Yes            | School Enrollment :         |  |
| Enrollment :   | 591            | Total Expenditure/Student : |  |

Susie Fuentes Elementary Distance 1.65 Miles

901 Philomena Dr Kyle TX 78640

|                |                |                             |  |
|----------------|----------------|-----------------------------|--|
| Telephone :    | (512) 268-7827 | School District :           | Hays Consolidated<br>Independent School District |
| Lowest Grade : | Pre-K          | Highest Grade :             | 5th  |
| Kindergarten : | Yes            | School Enrollment :         |  |
| Enrollment :   | 650            | Total Expenditure/Student : |  |

Idea Kyle Academy Distance 1.81 Miles

640 Philomena Dr Kyle TX 78640

|                |                |                             |                     |
|----------------|----------------|-----------------------------|---------------------|
| Telephone :    | (512) 822-4300 | School District :           | Idea Public Schools |
| Lowest Grade : | K              | Highest Grade :             | 5th                 |
| Kindergarten : | Yes            | School Enrollment :         |                     |
| Enrollment :   | 684            | Total Expenditure/Student : |                     |





Middle Schools

|                             |                       |  |
|-----------------------------|-----------------------|--|
| <b>Armando Chapa Middle</b> |                       | Distance <b>1.6 Miles</b>  |
| 3311 Dacy Ln Kyle TX 78640  |                       |  |
| Telephone :                 | <b>(512) 268-8500</b> | School District : <b>Hays Consolidated Independent School District</b> |
| Lowest Grade :              | <b>6th</b>            | Highest Grade : <b>8th</b>   |
| Kindergarten :              | <b>No</b>             | School Enrollment :  |
| Enrollment :                | <b>668</b>            | Total Expenditure/Student :  |

|                                      |                       |  |
|--------------------------------------|-----------------------|--|
| <b>Idea Kyle College Preparatory</b> |                       | Distance <b>1.81 Miles</b>                   |
| 640 Philomena Dr Kyle TX 78640       |                       |  |
| Telephone :                          | <b>(512) 822-4300</b> | School District : <b>Idea Public Schools</b> |
| Lowest Grade :                       | <b>6th</b>            | Highest Grade : <b>10th</b>                  |
| Kindergarten :                       | <b>No</b>             | School Enrollment :                          |
| Enrollment :                         | <b>539</b>            | Total Expenditure/Student :                  |

High Schools

|                              |                       |  |
|------------------------------|-----------------------|--|
| <b>Lehman High School</b>    |                       | Distance <b>0.86 Miles</b>   |
| 1700 Lehman Rd Kyle TX 78640 |                       |  |
| Telephone :                  | <b>(512) 268-8454</b> | School District : <b>Hays Consolidated Independent School District</b> |
| Lowest Grade :               | <b>9th</b>            | Highest Grade : <b>12th</b>  |
| School Enrollment :          |                       | Enrollment : <b>2120</b>   |
| Total Expenditure/Student :  |                       | Advanced Placement : <b>No</b>   |





Local Business

Attractions / Recreation

| Name                    | Address                  | Telephone      | Distance (Miles) |
|-------------------------|--------------------------|----------------|------------------|
| Atx Sox Baseball, Llc   | 163 Loon Lake Dr Kyle Tx | (832) 275-8716 | 0.66             |
| Plum Creek Golf Club    | 4301 Benner Kyle Tx      | (512) 262-5555 | 0.72             |
| Amelia Skydive Island   | 538 Covent Dr Kyle Tx    | (719) 289-2933 | 0.76             |
| Longhorn Rv Resort, Llc | 2101 Bebee Rd Kyle Tx    | (512) 627-4742 | 0.82             |

Banks / Financial

| Name           | Address                          | Telephone      | Distance (Miles) |
|----------------|----------------------------------|----------------|------------------|
| The Cash Store | 5401 Frm To Mkt 1626 Ste Kyle Tx | (512) 268-2810 | 0.72             |

Eating / Drinking

| Name                    | Address                           | Telephone      | Distance (Miles) |
|-------------------------|-----------------------------------|----------------|------------------|
| Taqueria Esquivel       | 2600 Goforth Rd Kyle Tx           | (512) 789-1215 | 0.59             |
| Heart Of Texas Pizza Lp | 4650 Frm To Mkt 1626 10 E Kyle Tx | (512) 256-5980 | 0.72             |
| Tacos Al Patron         | 104 High Rd Kyle Tx               | (512) 696-3720 | 0.76             |
| Taqueria Huentitan No 2 | 2101 Bebee Rd Kyle Tx             | (512) 523-8551 | 0.82             |

Health Care Services

| Name                    | Address                         | Telephone      | Distance (Miles) |
|-------------------------|---------------------------------|----------------|------------------|
| Jeffrey D Cunningham Dr | 121 Hall Prof Ctr Ste A Kyle Tx | (512) 535-2922 | 0.72             |

Organizations / Associations

| Name  | Address                  | Telephone      | Distance (Miles) |
|---|--------------------------|----------------|------------------|
| Heart Of God Center   | 780 Covent Dr Kyle Tx    | (512) 351-5667 | 0.52             |
| Iglesia Cristiana Puerta Del Cielo                          | 111 Shady Oaks Kyle Tx   | (512) 557-0970 | 0.96             |
| Centro Cristiano Nueva Vida/new Life Christian Center, Inc. | 284 Onyx Lake Dr Kyle Tx | (512) 504-9569 | 0.96             |

Personal Services

| Name            | Address                         | Telephone      | Distance (Miles) |
|-----------------|---------------------------------|----------------|------------------|
| Elite Bodyworks | 121 Hall Prof Ctr Ste E Kyle Tx | (512) 787-1878 | 0.72             |



# Local Business

|                                  |                      |                |      |
|----------------------------------|----------------------|----------------|------|
| Fearless Functional Fitness, Llc | 1217 Twin Cv Kyle Tx | (512) 730-9600 | 0.99 |
|----------------------------------|----------------------|----------------|------|

## Shopping

| Name                  | Address                 | Telephone      | Distance (Miles) |
|-----------------------|-------------------------|----------------|------------------|
| Creation By Christine | 814 Covent Dr Kyle Tx   | (319) 360-8864 | 0.5              |
| Dolgencorp, Llc       | 2630 Goforth Rd Kyle Tx | (512) 354-7169 | 0.59             |
| Supermercado Del Sol  | 2790 Goforth Rd Kyle Tx | (936) 648-4307 | 0.6              |
| Un Dollar Y Mas       | 2798 Goforth Rd Kyle Tx | (512) 262-0235 | 0.61             |



200 COTTON GIN RD

Distance 0.02 Miles

Owner Name : Urbach Joseph A      Living Area : 1,782  
Land Use : Mobile Home      APN : M86705  
Yr Blt / Eff Yr Blt : 1997 / 1997

200 COTTON GIN RD

Distance 0.02 Miles

Owner Name : Urbach Joseph A      Subdivision : Creeks Landing Sec 1a  
Sale Date : 05/15/1997      Property Tax : \$1,781.92  
Total Value : \$103,250      Lot Acres : 0.75  
Land Use : Manufactured Home      APN : R70804

220 COTTON GIN RD

Distance 0.02 Miles

Owner Name : Mireles Maria Amalia      Recording Date : 08/09/2016  
Sale Date : 08/05/2016      Property Tax : \$3,729  
Total Value : \$216,070      Lot Acres : 0.75  
Land Use : Manufactured Home      Living Area : 1,050  
Yr Blt / Eff Yr Blt : 1997 / 1997      APN : R70806  
Subdivision : Creeks Landing Sec 1a

COTTON GIN RD

Distance 0.04 Miles

Owner Name : Hays County      Property Tax : \$0.17  
Total Value : \$10      Lot Acres : 0.00  
Land Use : Tax Exempt      APN : R173293

230 COTTON GIN RD

Distance 0.04 Miles

Owner Name : Ramirez Michael      Subdivision : Creeks Landing Sec 1a  
Sale Date : 08/17/1997      Property Tax : \$1,781.92  
Total Value : \$103,250      Lot Acres : 0.75  
Land Use : Manufactured Home      APN : R70807

230 COTTON GIN RD

Distance 0.04 Miles

Owner Name : Ramirez Michael      Living Area : 1,064  
Land Use : Mobile Home      APN : M86706  
Yr Blt / Eff Yr Blt : 1997 / 1997



# Neighbors

**130 COTTON GIN RD**

Distance **0.04 Miles**

Owner Name : **Chapa Robert A**

Living Area : **1,216**

Land Use : **Mobile Home**

APN : **M86704**

Yr Blt / Eff Yr Blt : **1997 / 2019**

**130 COTTON GIN RD**

Distance **0.04 Miles**

Owner Name : **Chapa Robert A**

Subdivision : **Creeks Landing Sec 1a**

Sale Date : **06/20/1997**

Property Tax : **\$2,010.25**

Total Value : **\$189,480**

Lot Acres : **0.75**

Bed / Bath : **1 / 1**

Living Area : **520**

Land Use : **Manufactured Home**

APN : **R70803**

Yr Blt / Eff Yr Blt : **2022 / 2022**

**COTTON GIN RD**

Distance **0.04 Miles**

Owner Name : **Hays County**

Property Tax : **\$0.52**

Total Value : **\$30**

Lot Acres : **0.03**

Land Use : **Tax Exempt**

APN : **R175009**

**COTTON GIN RD**

Distance **0.05 Miles**

Owner Name : **Hays County**

Property Tax : **\$0.35**

Total Value : **\$20**

Lot Acres : **0.02**

Land Use : **Tax Exempt**

APN : **R173291**





# Demographics

Census Tract / block: 109.16 / 3    Year: 2020

## Household

| Population             |        | Population by Age         |          |
|------------------------|--------|---------------------------|----------|
| Count:                 | 6,960  | 0 - 11                    |          |
| Estimate Current Year: | 6,960  | 12 - 17                   |          |
| Estimate in 5 Years:   | 6,960  | 18 - 24                   | 9.74%    |
| Growth Last 5 Years:   |        | 25 - 64                   | 57.1%    |
| Growth Last 10 Years:  |        | 65 - 74                   | 3.13%    |
|                        |        | 75+                       |          |
| Household Size         |        | Household Income          |          |
| Current Year:          | 2,286  | 0 - \$25,000              | 2.23%    |
| Average Current Year:  | 3.04   | \$25,000 - \$35,000       | 5.91%    |
| Estimate in 5 Years:   | 2,286  | \$35,000 - \$50,000       | 11.29%   |
| Growth Last 5 Years:   |        | \$50,000 - \$75,000       | 19.07%   |
| Growth Last 10 Years:  |        | \$75,000 - \$100,000      | 25.33%   |
| Male Population:       | 46.45% | Above \$100,000           | 36.18%   |
| Female Population:     | 53.55% | Average Household Income: | \$81,667 |
| Married People:        | 51.05% |                           |          |
| Unmarried People:      | 48.95% |                           |          |

## Housing

| Median Mortgage Payments |           | Home Values            |        |
|--------------------------|-----------|------------------------|--------|
| Under \$300:             | 1.71%     | Below \$100,000:       | 11.52% |
| \$300 - \$799:           | 31.09%    | \$100,000 - \$150,000: | 2.99%  |
| \$800 - \$1,999:         | 56.53%    | \$150,000 - \$200,000: | 39.89% |
| Over \$2,000:            | 10.67%    | \$200,000 - \$300,000: | 43.04% |
| Median Home Value:       | \$196,500 | \$300,000 - \$500,000: | 2.56%  |
| Unit Occupied Owner:     | 82.02%    | Above \$500,000:       | 0%     |
| Median Mortgage:         | \$936     |                        |        |



# Demographics

| Rent Payments         |         | Year Built  |       |
|-----------------------|---------|-------------|-------|
| Unit Occupied Renter: | 17.98%  | 1999 - 2000 |       |
| Median Gross Rent:    | \$1,370 | 1995 - 1998 |       |
| Less Than \$499       | 0%      | 1990 - 1994 |       |
| \$500 - \$749         | 0%      | 1980 - 1989 | 1.92% |
| \$750 - \$999         | 2.45%   | 1970 - 1979 | 0.77% |
| \$1000 and Over       | 97.55%  | 1900 - 1969 | 2.82% |

## Education

| Enrollment                  |        |                             |        |
|-----------------------------|--------|-----------------------------|--------|
| Public Pre-Primary School:  | 2.51%  | Not Enrolled in School:     | 69.37% |
| Private Pre-Primary School: | 0.1%   | Not A High School Graduate: | 17.72% |
| Public School:              | 27.81% | Graduate Of High School:    | 34.23% |
| Private School:             | 2.82%  | Attended Some College:      | 22.23% |
| Public College:             | 5.07%  | College Graduate:           | 17.17% |
| Private College:            | 1.65%  | Graduate Degree:            | 8.64%  |

## Workforce

| Occupation:          |        |                       |        |
|----------------------|--------|-----------------------|--------|
| Manager/Prof:        | 35.78% | Private Worker:       | 74.12% |
| Technical:           |        | Government Worker:    | 15.64% |
| Sales:               | 18.7%  | Self Employed Worker: | 0.26%  |
| Administrative:      |        | Unpaid Family Worker: | 5.04%  |
| Private House Hold:  |        | Farming:              | 25.44% |
| Service:             | 12.85% | Skilled:              |        |
| Protective Services: |        | Blue-Collar:          | 32.67% |
| Commute Time         |        |                       |        |
| Less Than 15 Min:    | 13.05% |                       |        |
| 15 min - 28 min:     | 18.24% |                       |        |
| 30 min - 57 min:     | 28.91% |                       |        |
| Over 60 min:         | 39.8%  |                       |        |