

# real estate reports



## Subject Property

Muehl Rd  
Seguin  
TX 78155  
APN: 51949

## Prepared For:

## Data Provided By:

**Kylie Prior**  
kylie@keytitlegroup.com

## Requested By:

**Kylie Prior**  
Key Title Group  
Email: kylie@keytitlegroup.com

**Data Provided By:**

**Kylie Prior**  
kylie@keytitlegroup.com

## **Disclaimer**

This REiSource report is provided "as is" without warranty of any kind, either express or implied, including without limitations any warranties of merchantability or fitness for a particular purpose. There is no representation of warranty that this information is complete or free from error, and the provider does not assume, and expressly disclaims, any liability to any person or entity for loss or damage caused by errors or omissions in this REiSource report without a title insurance policy.

The information contained in the REiSource report is delivered from your Title Company, who reminds you that you have the right as a consumer to compare fees and serviced levels for Title, Escrow, and all other services associated with property ownership, and to select providers accordingly. Your home is the largest investment you will make in your lifetime and you should demand the very best.



## Owner Information

Mailing Address : **370 Muehl Rd, Seguin TX 78155-7729 R015**

Alternate APN : **2G0009000010510000**



# Property Detail

## Tax Information

Total Value :	<b>\$223,208</b>	Property Tax :	<b>\$3,650.56</b>	Current Year Improvement Value :	<b>\$171,518</b>
Land Value :	<b>\$88,357</b>	Tax Rate Area :	<b>GCO</b>	Current Year Land Value :	<b>\$82,046</b>
Improvement Value :	<b>\$134,851</b>	Market Value :	<b>\$223,208</b>	GUADALUPE COUNTY Tax / Rate :	<b>\$692.48/.2731</b>
Assessed Year :	<b>2023</b>	Current Assessed Year :	<b>2024</b>	LATERAL ROAD Tax / Rate :	<b>\$126.78/.05</b>
Improve % :	<b>60%</b>	Current Year Total Value :	<b>\$253,564</b>	SEGUIN ISD Tax / Rate :	<b>\$2,831.30/1.1166</b>
Tax Year :	<b>2024</b>				



Subject Property : **Muehl Rd Seguin TX 78155**

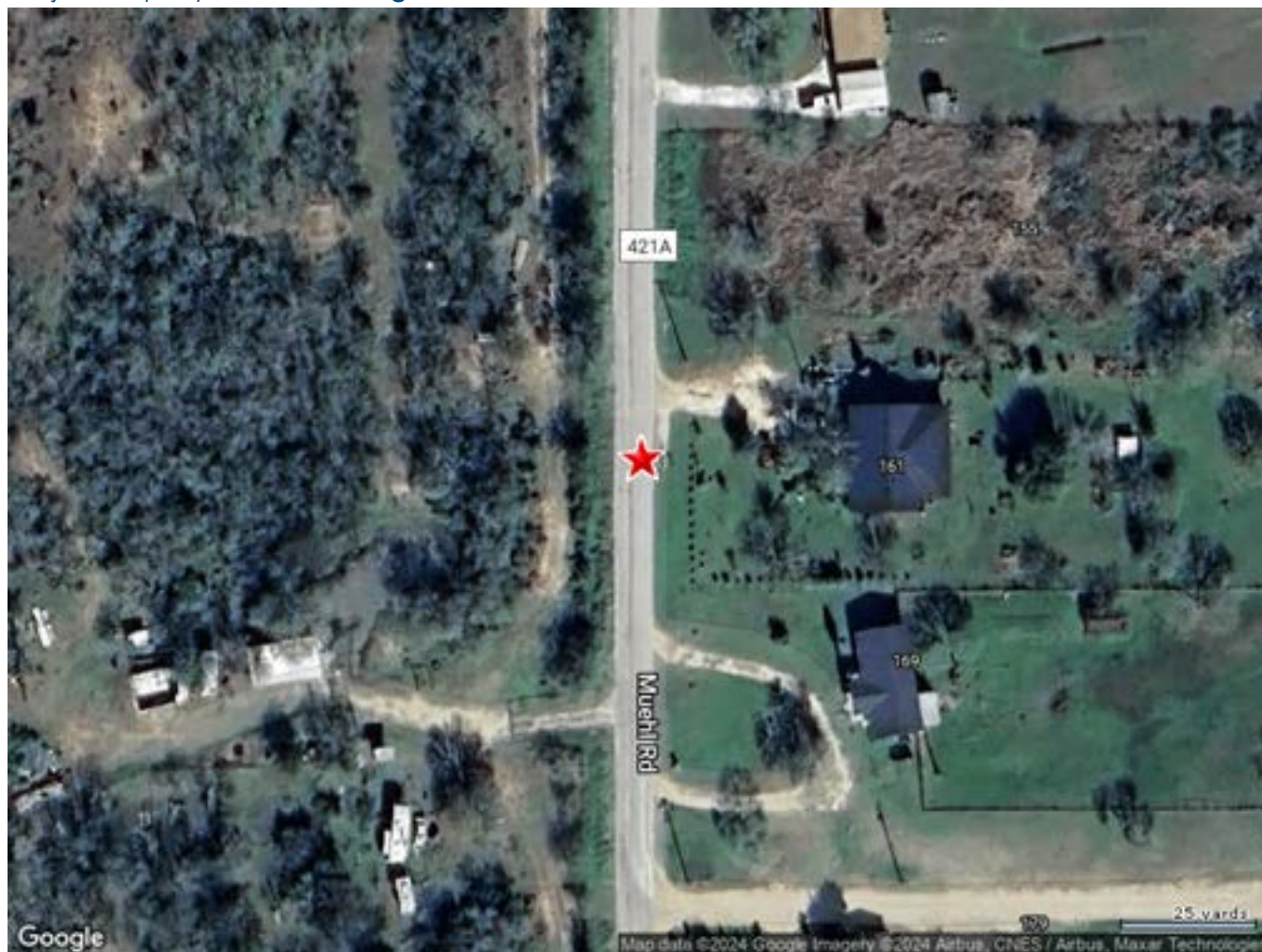



No local schools data for selected property.



# Local Business

## Local Business

### Health Care Services

Name	Address	Telephone	Distance (Miles)
South Texas Pregnancy Care Center	1130 Schneider Rd Seguin Tx	(830) 305-6912	0.89

### Shopping

Name	Address	Telephone	Distance (Miles)
Dolgencorp, Llc	3860 Fm 466 Seguin Tx	(830) 433-7507	0.73
Comanche Crossing Country	2080 Fm 477 Seguin Tx	(830) 372-1952	0.88



MUEHL RD

Distance 0.04 Miles

Owner Name : <b>Engelke John S</b>	Property Tax : <b>\$8.80</b>
Total Value : <b>\$958</b>	Lot Acres : <b>7.93</b>
Land Use : <b>Agricultural Land</b>	APN : <b>51948</b>

MUEHL RD

Distance 0.06 Miles

Owner Name : <b>Engelke Sherman</b>	Stories : <b>1</b>
Sale Date : <b>02/28/1996</b>	Property Tax : <b>\$21.51</b>
Total Value : <b>\$1,352</b>	Lot Acres : <b>4.47</b>
Land Use : <b>Agricultural Land</b>	APN : <b>51945</b>

362 MUEHL RD

Distance 0.08 Miles

Owner Name : <b>Contreras Jonas</b>	Recording Date : <b>00/00/2004</b>
Sale Date : <b>01/26/2004</b>	Property Tax : <b>\$861.13</b>
Total Value : <b>\$54,375</b>	Lot Acres : <b>1.03</b>
Land Use : <b>Mobile Home</b>	APN : <b>113891</b>

379 MUEHL RD

Distance 0.08 Miles

Owner Name : <b>Martin Grant Edward</b>	Subdivision : <b>Muehl Road Estates</b>
Sale Date : <b>09/13/2021</b>	Recording Date : <b>09/15/2021</b>
Total Value : <b>\$314,000</b>	Sale Price : <b>\$310,000</b>
Bed / Bath : <b>3 / 3</b>	Property Tax : <b>\$4,972.73</b>
Land Use : <b>Sfr</b>	Lot Acres : <b>1.00</b>
Stories : <b>1</b>	Living Area : <b>1,790</b>
Yr Blt / Eff Yr Blt : <b>2008 /</b>	APN : <b>120314</b>

360 MUEHL RD

Distance 0.09 Miles

Owner Name : <b>Sanchez Carlos Valdes</b>	Recording Date : <b>11/05/2018</b>
Sale Date : <b>11/02/2018</b>	Property Tax : <b>\$1,264.67</b>
Total Value : <b>\$90,250</b>	Lot Acres : <b>1.03</b>
Land Use : <b>Mobile Home</b>	APN : <b>52219</b>



363 MUEHL RD

Distance 0.1 Miles

Owner Name : <b>Nino Amado</b>	Recording Date : <b>05/06/2005</b>
Sale Date : <b>05/03/2005</b>	Sale Price : <b>\$15,750</b>
Total Value : <b>\$63,918</b>	Property Tax : <b>\$927.44</b>
Land Use : <b>Residential (nec)</b>	Lot Acres : <b>1.00</b>
Subdivision : <b>Muehl Road Estates</b>	APN : <b>120313</b>

419 MUEHL RD

Distance 0.1 Miles

Owner Name : <b>Rivera Patricia</b>	Recording Date : <b>11/12/2013</b>
Sale Date : <b>11/07/2013</b>	Sale Price : <b>\$116,028.80</b>
Total Value : <b>\$199,649</b>	Property Tax : <b>\$2,889.78</b>
Bed / Bath : <b>/ 2</b>	Lot Acres : <b>1.00</b>
Land Use : <b>Mobile Home</b>	Living Area : <b>1,456</b>
Yr Blt / Eff Yr Blt : <b>2013 /</b>	APN : <b>120315</b>
Subdivision : <b>Muehl Road Estates</b>	

355 MUEHL RD

Distance 0.11 Miles

Owner Name : <b>Nino Amado</b>	Subdivision : <b>Muehl Road Estates</b>
Sale Date : <b>05/03/2005</b>	Recording Date : <b>00/00/2005</b>
Total Value : <b>\$226,580</b>	Property Tax : <b>\$3,719.24</b>
Land Use : <b>Sfr</b>	Lot Acres : <b>1.00</b>
Stories : <b>1</b>	Living Area : <b>1,672</b>
Yr Blt / Eff Yr Blt : <b>2006 /</b>	APN : <b>120312</b>

354 MUEHL RD

Distance 0.12 Miles

Owner Name : <b>Herrera Victor M</b>	Property Tax : <b>\$1,889.73</b>
Total Value : <b>\$119,325</b>	Lot Acres : <b>0.52</b>
Bed / Bath : <b>3 / 2</b>	Living Area : <b>1,512</b>
Land Use : <b>Mobile Home</b>	APN : <b>51821</b>
Yr Blt / Eff Yr Blt : <b>1996 /</b>	



# Neighbors

346 MUEHL RD

Distance 0.12 Miles

Owner Name : **Munoz Epifanio N**  
Sale Date : **12/08/2010**  
Total Value : **\$143,511**  
Bed / Bath : **3 / 2**  
Land Use : **Mobile Home**  
Stories : **1**

Yr Blt / Eff Yr Blt : **2003 /**  
Recording Date : **00/00/2010**  
Property Tax : **\$2,285.32**  
Lot Acres : **0.53**  
Living Area : **2,128**  
APN : **51820**



# Demographics

Census Tract / block: 2109.04 / 1    Year: 2020

## Household

Population		Population by Age	
Count:	1,308	0 - 11	
Estimate Current Year:	1,308	12 - 17	
Estimate in 5 Years:	1,308	18 - 24	8.1%
Growth Last 5 Years:		25 - 64	54.28%
Growth Last 10 Years:		65 - 74	16.74%
		75+	
Household Size		Household Income	
Current Year:	475	0 - \$25,000	28.84%
Average Current Year:	2.75	\$25,000 - \$35,000	9.89%
Estimate in 5 Years:	475	\$35,000 - \$50,000	8.63%
Growth Last 5 Years:		\$50,000 - \$75,000	12.84%
Growth Last 10 Years:		\$75,000 - \$100,000	25.89%
Male Population:	37.39%	Above \$100,000	13.89%
Female Population:	62.61%	Average Household Income:	
Married People:	41.26%		
Unmarried People:	58.74%		

## Housing

Median Mortgage Payments		Home Values	
Under \$300:	12.11%	Below \$100,000:	25%
\$300 - \$799:	48.95%	\$100,000 - \$150,000:	32.89%
\$800 - \$1,999:	33.16%	\$150,000 - \$200,000:	20.26%
Over \$2,000:	5.79%	\$200,000 - \$300,000:	6.84%
Median Home Value:	\$134,000	\$300,000 - \$500,000:	15%
Unit Occupied Owner:	80%	Above \$500,000:	0%
Median Mortgage:	\$1,091		



# Demographics

Rent Payments		Year Built	
Unit Occupied Renter:	20%	1999 - 2000	
Median Gross Rent:		1995 - 1998	
Less Than \$499	0%	1990 - 1994	
\$500 - \$749	0%	1980 - 1989	16.21%
\$750 - \$999	0%	1970 - 1979	28.21%
\$1000 and Over	0%	1900 - 1969	3.79%

## Education

Enrollment			
Public Pre-Primary School:	0%	Not Enrolled in School:	82.45%
Private Pre-Primary School:	0%	Not A High School Graduate:	20.88%
Public School:	17.55%	Graduate Of High School:	44.46%
Private School:	0%	Attended Some College:	15.29%
Public College:	0%	College Graduate:	14.32%
Private College:	0%	Graduate Degree:	5.06%

## Workforce

Occupation:			
Manager/Prof:	27.12%	Private Worker:	61.91%
Technical:		Government Worker:	20.53%
Sales:	5.02%	Self Employed Worker:	2.04%
Administrative:		Unpaid Family Worker:	10.66%
Private House Hold:		Farming:	12.54%
Service:	51.1%	Skilled:	
Protective Services:		Blue-Collar:	16.77%
Commute Time			
Less Than 15 Min:	21.98%		
15 min - 28 min:	45.32%		
30 min - 57 min:	18.4%		
Over 60 min:	14.31%		