

# Real Estate Reports

## Subject Property

451 County Road 483  
Taylor  
TX 76574  
APN: R019923



## **Disclaimer**

This REiSource report is provided "as is" without warranty of any kind, either express or implied, including without limitations any warranties of merchantability or fitness for a particular purpose. There is no representation of warranty that this information is complete or free from error, and the provider does not assume, and expressly disclaims, any liability to any person or entity for loss or damage caused by errors or omissions in this REiSource report without a title insurance policy.

The information contained in the REiSource report is delivered from your Title Company, who reminds you that you have the right as a consumer to compare fees and serviced levels for Title, Escrow, and all other services associated with property ownership, and to select providers accordingly. Your home is the largest investment you will make in your lifetime and you should demand the very best.



Subject Property : **451 County Road 483 Taylor TX 76574**

**Owner Information**

Owner Name : **Braun Alice S**  
Mailing Address : **11403 Pollyanna Ave, Austin TX 78753-2732 C005**  
Owner Occupied **A**  
Indicator :

**Location Information**

Legal Description : **Aw0146 Cowen, W.j. Sur., Acres 1.000**  
County : **Williamson, Tx**                      Map Reference : **383-U / TCT**  
Census Tract / Block : **209.00 / 4**                      School District : **Taylor Isd**  
Market Area : **TCT**                      Munic/Township : **Taylor**  
APN : **R019923**                      Neighbor Code : **T004D59**  
Alternate APN : **133001030600008**

**Owner Transfer Information**

Recording/Sale Date : **Year /**

**Property Characteristics**

Gross Area : <b>1,350</b>	Roof Type : <b>Gable</b>	Exterior wall : <b>Wood</b>
Living Area : <b>1,350</b>	Foundation : <b>Pier</b>	Interior Wall : <b>Painted</b>
Bath(F/H) : <b>1</b>	Roof Material : <b>Other</b>	Porch Type : <b>Open Porch</b>
Year Built / Eff : <b>1920</b>	Heat Type : <b>Central</b>	Air Cond : <b>Central</b>
# of Stories : <b>1</b>	Cooling Type : <b>Central</b>	Floor Cover : <b>Carpet</b>
Parking Type : <b>Carport</b>		

**Property Information**

Land Use : <b>Ranch</b>	Lot Acres : <b>1.00</b>	State Use : <b>Farm-rnch-house-ltd-acre</b>
County Use : <b>Farm-rnch-house-ltd-acre</b>	Lot Size : <b>43,560</b>	



# Property Detail

## Tax Information

Total Value :	<b>\$53,893</b>	Property Tax :	<b>\$839.81</b>	Water Tax :	<b>W13</b>
Land Value :	<b>\$14,327</b>	Tax Rate Area :	<b>GWI</b>	WILLIAMSON COUNTY Tax / Rate :	<b>\$187.29/.33312</b>
Improvement Value :	<b>\$39,566</b>	Market Value :	<b>\$53,893</b>	WILLIAMSON COUNTY FM/RD Tax / Rate :	<b>\$24.92/.04433</b>
Assessed Year :	<b>2023</b>	Current Assessed Year :	<b>2024</b>	TAYLOR ISD Tax / Rate :	<b>\$618.45/1.1</b>
Improve % :	<b>73%</b>	Current Year Total Value :	<b>\$56,223</b>	LOWER BRUSH CREEK WC&ID Tax / Rate :	<b>\$9.14/.01627</b>
Tax Year :	<b>2024</b>				

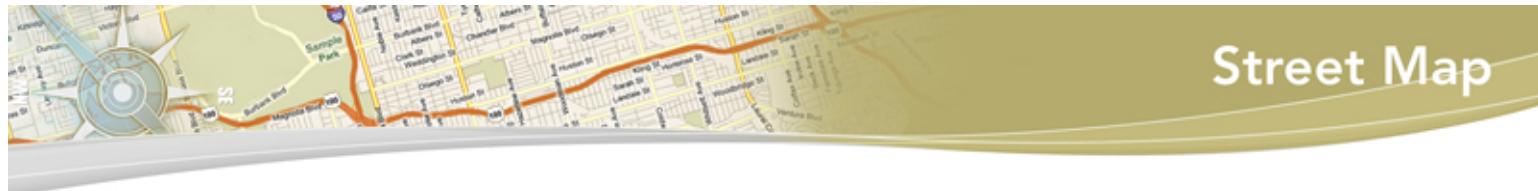

Subject Property : **451 County Road 483 Taylor TX 76574**

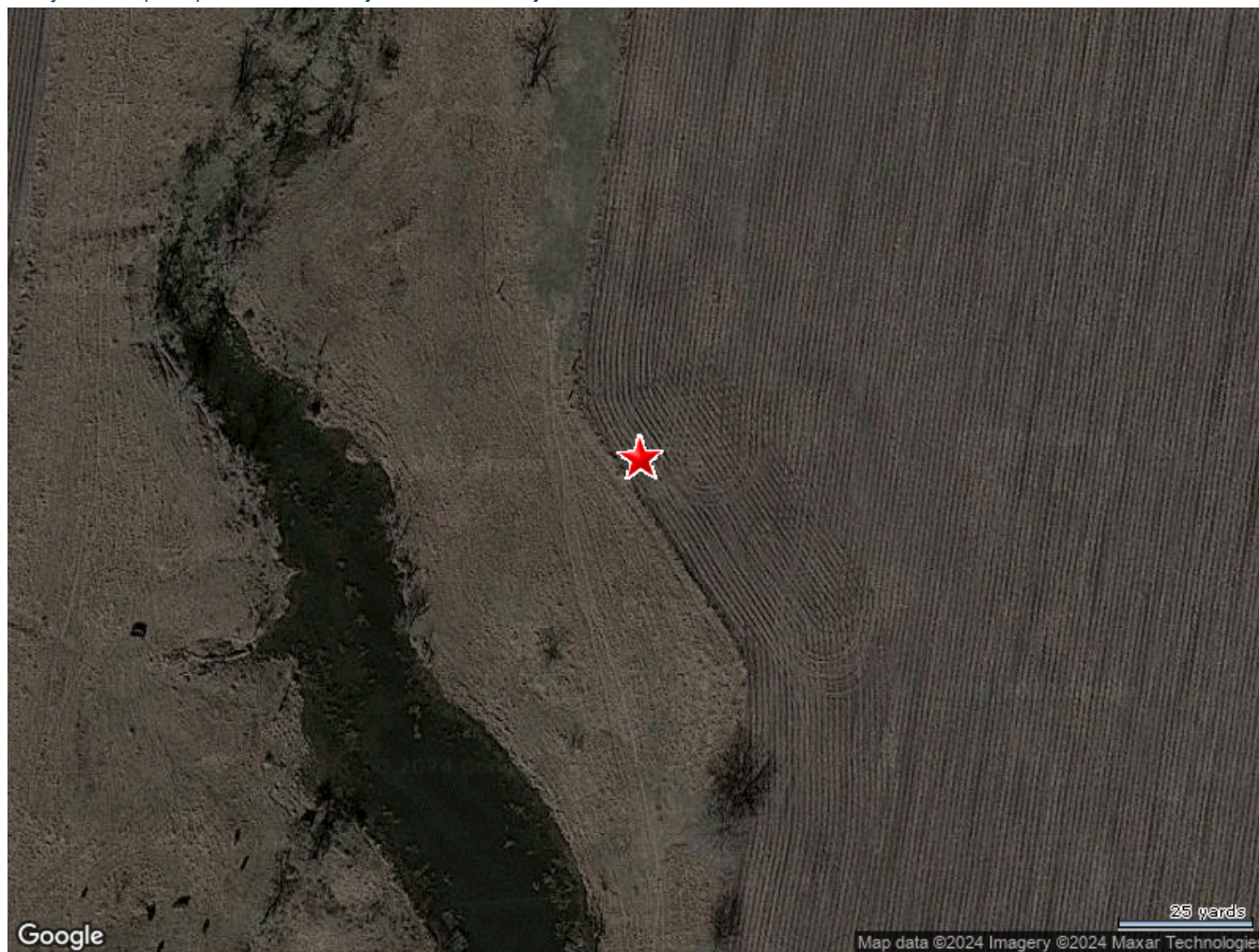



No local schools data for selected property.

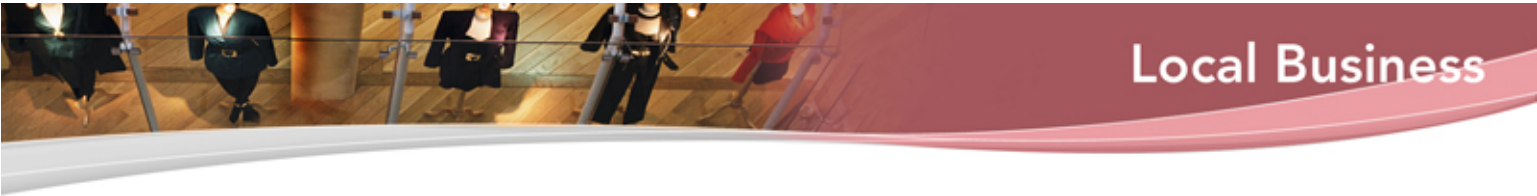

No local business data for selected property.



**400 COUNTY ROAD 483**

Distance **0.15 Miles**

Owner Name : <b>Rhoades Robert E</b>	Yr Blt / Eff Yr Blt : <b>2005 / 2006</b>
Sale Date : <b>10/20/1977</b>	Property Tax : <b>\$5,907.83</b>
Total Value : <b>\$702,579</b>	Lot Acres : <b>9.00</b>
Bed / Bath : <b>/ 2</b>	Living Area : <b>7,894</b>
Land Use : <b>Ranch</b>	APN : <b>R019922</b>
Stories : <b>1</b>	

**600 COUNTY ROAD 483**

Distance **0.19 Miles**

Owner Name : <b>Rhoades Franklin</b>	Property Tax : <b>\$93.48</b>
Sale Date : <b>05/16/1984</b>	Lot Acres : <b>4.00</b>
Total Value : <b>\$165,103</b>	APN : <b>R096743</b>
Land Use : <b>Vacant Land (nec)</b>	

**301 COUNTY ROAD 483**

Distance **0.2 Miles**

Owner Name : <b>Vann Brandon Farrell</b>	Recording Date : <b>07/30/2020</b>
Sale Date : <b>07/30/2020</b>	Sale Price : <b>\$477,000</b>
Total Value : <b>\$672,977</b>	Property Tax : <b>\$10,889.91</b>
Bed / Bath : <b>/ 3</b>	Lot Acres : <b>13.30</b>
Land Use : <b>Ranch</b>	Living Area : <b>2,992</b>
Stories : <b>2</b>	APN : <b>R321532</b>
Yr Blt / Eff Yr Blt : <b>1912 /</b>	

**600 COUNTY ROAD 483**

Distance **0.21 Miles**

Owner Name : <b>Rhoades Franklin</b>	Yr Blt / Eff Yr Blt : <b>1984 /</b>
Sale Date : <b>05/16/1984</b>	Property Tax : <b>\$5,380.51</b>
Total Value : <b>\$430,065</b>	Lot Acres : <b>1.00</b>
Bed / Bath : <b>/ 4</b>	Living Area : <b>3,682</b>
Land Use : <b>Ranch</b>	APN : <b>R325972</b>
Stories : <b>2</b>	

**175 COUNTY ROAD 483**Distance **0.29 Miles**

Owner Name : <b>Ramirez Sergio</b>	Subdivision : <b>Kuhl Estates</b>
Sale Date : <b>02/25/2021</b>	Recording Date : <b>02/26/2021</b>
Total Value : <b>\$476,470</b>	Property Tax : <b>\$8,002.46</b>
Bed / Bath : <b>/ 1</b>	Lot Acres : <b>5.69</b>
Land Use : <b>Sfr</b>	Living Area : <b>2,154</b>
Stories : <b>1</b>	APN : <b>R482520</b>
Yr Blt / Eff Yr Blt : <b>2004 / 2006</b>	

**COUNTY ROAD 483**Distance **0.29 Miles**

Owner Name : <b>Rhoades Franklin</b>	Property Tax : <b>\$39.43</b>
Total Value : <b>\$200,000</b>	Lot Acres : <b>5.00</b>
Land Use : <b>Agricultural Land</b>	APN : <b>R442587</b>

**451 COUNTY ROAD 483**Distance **0.34 Miles**

Owner Name : <b>451 Cr 483 Llc</b>	Recording Date : <b>01/05/2024</b>
Sale Date : <b>12/28/2023</b>	Property Tax : <b>\$3,647.79</b>
Total Value : <b>\$4,154,471</b>	Lot Acres : <b>282.63</b>
Bed / Bath : <b>/ 2</b>	Living Area : <b>2,980</b>
Land Use : <b>Ranch</b>	APN : <b>R019088</b>
Yr Blt / Eff Yr Blt : <b>2012 / 2012</b>	

**2601 COUNTY ROAD 452**Distance **0.39 Miles**

Owner Name : <b>Burow Paul Anthony</b>	Recording Date : <b>08/11/2011</b>
Sale Date : <b>07/22/2011</b>	Property Tax : <b>\$743.21</b>
Total Value : <b>\$1,740,256</b>	Lot Acres : <b>108.77</b>
Land Use : <b>Residential (nec)</b>	APN : <b>R019082</b>

**COUNTY ROAD 452**Distance **0.44 Miles**

Owner Name : <b>Borjas Denise M</b>	Property Tax : <b>\$2,030.83</b>
Total Value : <b>\$121,392</b>	Lot Acres : <b>0.95</b>
Land Use : <b>Residential Lot</b>	APN : <b>R019081</b>
Subdivision : <b>W J Cowen Surv</b>	

Census Tract / block: 209.00 / 4 Year: 2020

## Household

Population		Population by Age	
Count:	5,057	0 - 11	
Estimate Current Year:	6,346	12 - 17	
Estimate in 5 Years:	15,734	18 - 24	4.47%
Growth Last 5 Years:	16.23%	25 - 64	54.36%
Growth Last 10 Years:	-119.48%	65 - 74	12.38%
		75+	
Household Size		Household Income	
Current Year:	1,915	0 - \$25,000	17.49%
Average Current Year:	2.63	\$25,000 - \$35,000	4.86%
Estimate in 5 Years:	14,753	\$35,000 - \$50,000	9.97%
Growth Last 5 Years:	21.36%	\$50,000 - \$75,000	13.26%
Growth Last 10 Years:	16.89%	\$75,000 - \$100,000	8.77%
Male Population:	47.87%	Above \$100,000	45.64%
Female Population:	52.13%	Average Household Income:	\$86,510
Married People:	60.45%		
Unmarried People:	39.55%		

## Housing

Median Mortgage Payments		Home Values	
Under \$300:	3.27%	Below \$100,000:	16.92%
\$300 - \$799:	28.3%	\$100,000 - \$150,000:	12.26%
\$800 - \$1,999:	48.74%	\$150,000 - \$200,000:	10.13%
Over \$2,000:	19.69%	\$200,000 - \$300,000:	26.42%
Median Home Value:	\$252,800	\$300,000 - \$500,000:	19.18%
Unit Occupied Owner:	83.03%	Above \$500,000:	15.09%
Median Mortgage:	\$987		

Rent Payments		Year Built	
Unit Occupied Renter:	16.97%	1999 - 2000	
Median Gross Rent:	\$979	1995 - 1998	
Less Than \$499	0.99%	1990 - 1994	
\$500 - \$749	3.31%	1980 - 1989	19.4%
\$750 - \$999	51.99%	1970 - 1979	9.14%
\$1000 and Over	43.71%	1900 - 1969	25%

## Education

Enrollment			
Public Pre-Primary School:	1.85%	Not Enrolled in School:	76.35%
Private Pre-Primary School:	0%	Not A High School Graduate:	7.99%
Public School:	21.3%	Graduate Of High School:	33.45%
Private School:	2.34%	Attended Some College:	23.66%
Public College:	3.46%	College Graduate:	25.1%
Private College:	0.53%	Graduate Degree:	9.8%

## Workforce

Occupation:			
Manager/Prof:	40.29%	Private Worker:	66.52%
Technical:		Government Worker:	11.09%
Sales:	19.51%	Self Employed Worker:	0.41%
Administrative:		Unpaid Family Worker:	7.34%
Private House Hold:		Farming:	15.3%
Service:	14.8%	Skilled:	
Protective Services:		Blue-Collar:	25.4%
Commute Time			
Less Than 15 Min:	6.95%		
15 min - 28 min:	21.7%		
30 min - 57 min:	47.57%		
Over 60 min:	23.78%		