

# real estate reports



## Subject Property

608 Pecan Bottom Trl  
Georgetown  
TX 78628  
APN: R585377

## Prepared For:

## Data Provided By:

**Kylie Prior**  
kylie@keytitlegroup.com

## Requested By:

**Kylie Prior**  
Key Title Group  
Email: kylie@keytitlegroup.com

**Data Provided By:**

**Kylie Prior**  
kylie@keytitlegroup.com

## **Disclaimer**

This REiSource report is provided "as is" without warranty of any kind, either express or implied, including without limitations any warranties of merchantability or fitness for a particular purpose. There is no representation of warranty that this information is complete or free from error, and the provider does not assume, and expressly disclaims, any liability to any person or entity for loss or damage caused by errors or omissions in this REiSource report without a title insurance policy.

The information contained in the REiSource report is delivered from your Title Company, who reminds you that you have the right as a consumer to compare fees and serviced levels for Title, Escrow, and all other services associated with property ownership, and to select providers accordingly. Your home is the largest investment you will make in your lifetime and you should demand the very best.



# Property Detail

Subject Property : **608 Pecan Bottom Trl Georgetown TX 78628**

## Owner Information

Owner Name : **Ramadan Ahmed Sami Ibrahim / Haya Alzubaidi**  
Mailing Address : **608 Pecan Bottom Trl, Georgetown TX 78628 C007**  
Owner Occupied ☐  
Indicator :

## Location Information

Legal Description : **S12297 - Wolf Ranch West Sec 4a(replat Of Replat), Block D, Lot 37**  
County : **Williamson, Tx** Alternate APN : **2080014A0D0037**  
Census Tract / Block : **201.23 / 3** Map Reference : **/ OT**  
Legal Lot : **37** School District : **Georgetown Isd**  
Legal Block : **D** Munic/Township : **Georgetown**  
Market Area : **700** Neighbor Code : **G226616**  
APN : **R585377**

## Last Market Sale Information

Recording/Sale Date : **12/29/2022 / 12/27/2022** 1st Mtg Amount/Type : **\$456,000 / Cnv**  
Sale Price : **\$570,000** 1st Mtg Document # : **141207**  
Sale Type : **Estimated** 1st Mtg Term : **15**  
Document # : **141206** Price Per SqFt : **\$292.01**  
Deed Type : **Warranty Deed**  
Title Company : **Independence Title**  
Lender : **Us Bk National Assn**  
Seller Name : **Swartwood Ashley E & Jesse M**

## Prior Sale Information

Prior Rec/Sale Date : **02/20/2021 / 02/12/2021** Prior Deed Type : **Special Warranty Deed**  
Prior Sale Price : **\$411,608.75** Prior 1st Mtg Amt/Type : **\$329,287 / Conv**  
Prior Doc Number : **22116**



## Property Detail

### Property Characteristics

Gross Area : <b>1,952</b>	Parking Type : <b>Garage</b>	Cooling Type : <b>Central</b>
Living Area : <b>1,952</b>	Garage Area : <b>420</b>	Interior Wall : <b>Drywall</b>
Bedrooms : <b>3</b>	Foundation : <b>Slab</b>	Porch Type : <b>Open Porch</b>
Bath(F/H) : <b>3 / 1</b>	Roof Material : <b>Other</b>	Air Cond : <b>Central</b>
Year Built / Eff : <b>2020</b>	Heat Type : <b>Central</b>	Floor Cover : <b>Carpet</b>

### Property Information

Land Use : <b>Sfr</b>	Lot Acres : <b>0.14</b>	State Use : <b>Residential Single Family</b>
County Use : <b>Residential Single Family</b>	Lot Size : <b>5,955</b>	

### Tax Information

Total Value : <b>\$496,983</b>	Property Tax : <b>\$12,518.09</b>	CITY OF GEORGETOWN Tax / Rate : <b>\$1,932.10/.374</b>
Land Value : <b>\$110,000</b>	Tax Rate Area : <b>GWI</b>	WILLIAMSON COUNTY Tax / Rate : <b>\$1,720.89/.33312</b>
Improvement Value : <b>\$386,983</b>	Market Value : <b>\$496,983</b>	WILLIAMSON COUNTY FM/RD Tax / Rate : <b>\$229.01/.04433</b>
Assessed Year : <b>2023</b>	Current Assessed Year : <b>2024</b>	GEORGETOWN ISD Tax / Rate : <b>\$5,407.30/1.0467</b>
Improve % : <b>78%</b>	Current Year Total Value : <b>\$516,605</b>	WILLIAMSON COUNTY #28 Tax / Rate : <b>\$3,228.78/.625</b>
Tax Year : <b>2024</b>		





Subject Property : **608 Pecan Bottom Trl Georgetown TX 78628**

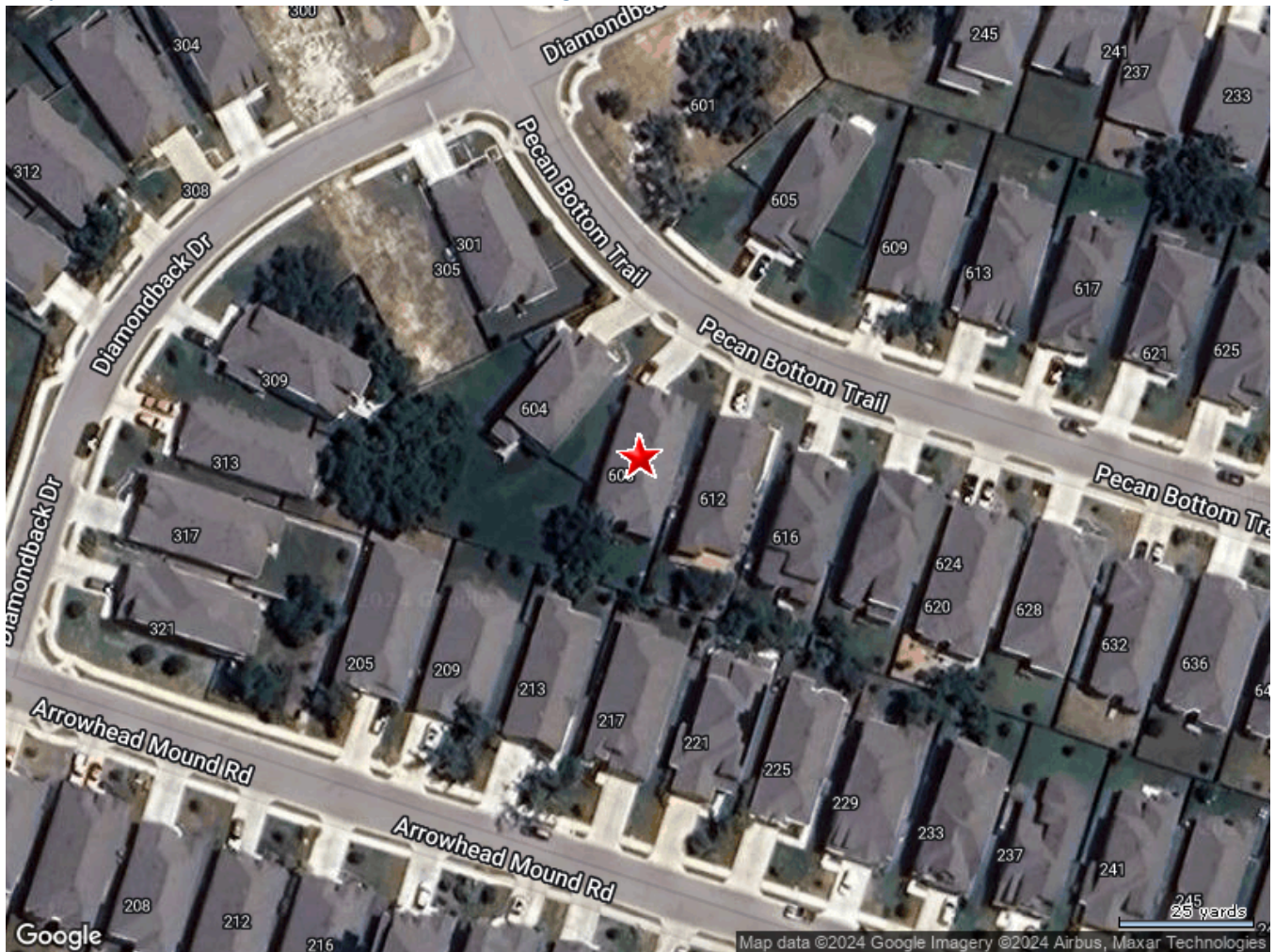



Public Schools :

Elementary Schools

Wolf Ranch Elementary		Distance	0.27 Miles
1201 Jay Wolf Dr Georgetown TX 78628			
Telephone :	(512) 943-5050	School District :	Georgetown Independent School District (isd)
Lowest Grade :	Pre-K	Highest Grade :	5th
Kindergarten :	Yes	School Enrollment :	
Enrollment :	848	Total Expenditure/Student :	

Middle Schools

James Tippit Middle		Distance	0.99 Miles
1601 Leander Rd Georgetown TX 78628			
Telephone :	(512) 943-5040	School District :	Georgetown Independent School District (isd)
Lowest Grade :	6th	Highest Grade :	8th
Kindergarten :	No	School Enrollment :	
Enrollment :	628	Total Expenditure/Student :	

High Schools

Georgetown Behavioral Health Institute		Distance	1.79 Miles
3101 S Austin Ave Georgetown TX 78626			
Telephone :	(254) 471-0740	School District :	University Of Texas University Charter School
Lowest Grade :	8th	Highest Grade :	12th
School Enrollment :		Enrollment :	16
Total Expenditure/Student :		Advanced Placement :	No



## Local Business

### Attractions / Recreation

Name	Address	Telephone	Distance (Miles)
Texas Fury Volleyball Club	110 Ridgewood Dr Georgetown Tx	(254) 644-5758	0.67
Journey Gymnastics, Llc	102 Manorwood Ct Georgetown Tx	(512) 864-1334	0.9

### Banks / Financial

Name	Address	Telephone	Distance (Miles)
Jpmorgan Chase Bank, National Association	1027 W University Ave Georgetown Tx	(512) 869-4725	0.71

### Eating / Drinking

Name	Address	Telephone	Distance (Miles)
Half Shells Of Flower Mound, Inc.	1019 W University Ave # 1 Georgetown Tx	(512) 864-7400	0.52
Five Guys Burgers And Fries 648	1201 W University Ave # 1 Georgetown Tx	(512) 591-0671	0.53
Zoes Kitchen	1201 W University Ave # 1 Georgetown Tx	(512) 942-2775	0.53
Star Chasers Austin, Llc	1039 W University Ave Georgetown Tx	(512) 868-0200	0.57

### Health Care Services

Name	Address	Telephone	Distance (Miles)
Right Step	1500 W University Ave # 1 Georgetown Tx	(512) 686-5046	0.45
Charles F Densford Jr	111 River Chase Blvd Georgetown Tx	(512) 930-4717	0.48
Michael A Young Dds	1135 W University Ave Georgetown Tx	(512) 240-6623	0.56
Wolf Ranch Dental Group Pc	1135 W University Ave Georgetown Tx	(512) 240-6623	0.56

### Hospitality

Name	Address	Telephone	Distance (Miles)
The Carnley House	116 D B Wood Rd Georgetown Tx	(512) 627-0792	0.63



# Local Business

## Organizations / Associations

Name	Address	Telephone	Distance (Miles)
First Baptist Church Of Georgetown	1333 W University Ave Georgetown Tx	(512) 869-2586	0.26
Noted Ministry	2300 Wolf Ranch Pkwy # 1 Georgetown Tx	(254) 226-9581	0.37
Church Of Christ Of Georgetown Texas	1525 W University Ave Georgetown Tx	(512) 863-3071	0.42
Light Of Grace Ministries	303 Shady Oak Dr Georgetown Tx	(512) 943-0672	0.66

## Personal Services

Name	Address	Telephone	Distance (Miles)
Gold's Gym Express	1013 W University Ave Georgetown Tx	(512) 819-9492	0.7

## Shopping

Name	Address	Telephone	Distance (Miles)
Marmaxx Operating Corp.	1021 W University Ave # 2 Georgetown Tx	(512) 868-9804	0.5
Target Stores, Inc.	1021 W University Ave # 3 Georgetown Tx	(512) 869-3170	0.51
Vitamin Oldco, Llc	1021 W University Ave # 1 Georgetown Tx	(512) 863-8254	0.52
Five Below, Inc.	1019 W University Ave # 8 Georgetown Tx	(512) 991-3067	0.59





616 PECAN BOTTOM TRL

Distance 0.02 Miles

Owner Name : **Manzano Shanel M Elliot C  
Brya**

Recording Date : **10/04/2021**

Sale Date : **09/30/2021**

Sale Price : **\$316,083.75**

Total Value : **\$539,118**

Property Tax : **\$12,153.24**

Bed / Bath : **3 / 3**

Lot Acres : **0.13**

Land Use : **Sfr**

Living Area : **2,374**

Yr Blt / Eff Yr Blt : **2021 /**

APN : **R585375**

620 PECAN BOTTOM TRL

Distance 0.03 Miles

Owner Name : **Stephen-okrah Keisha  
Adana Tod**

Recording Date : **05/02/2022**

Sale Date : **04/28/2022**

Sale Price : **\$680,708.75**

Total Value : **\$577,795**

Property Tax : **\$13,865.04**

Bed / Bath : **5 /**

Lot Acres : **0.13**

Land Use : **Sfr**

Living Area : **2,666**

Stories : **2**

APN : **R585374**

Yr Blt / Eff Yr Blt : **2021 / 2021**

301 DIAMONDBACK DR

Distance 0.03 Miles

Owner Name : **Guarino Mary Miller**

Recording Date : **05/16/2022**

Sale Date : **05/13/2022**

Property Tax : **\$12,047.59**

Total Value : **\$495,724**

Lot Acres : **0.15**

Land Use : **Sfr**

Living Area : **1,952**

Yr Blt / Eff Yr Blt : **2019 /**

APN : **R585341**

305 DIAMONDBACK DR

Distance 0.03 Miles

Owner Name : **Highland Homes-austin Llc**

Recording Date : **06/14/2023**

Sale Date : **06/08/2023**

Property Tax : **\$2,980.47**

Total Value : **\$110,000**

Lot Acres : **0.12**

Land Use : **Residential (nec)**

APN : **R585342**

Subdivision : **Wolf Ranch West Sec 4a**



**624 PECAN BOTTOM TRL**

Distance **0.03 Miles**

Owner Name : <b>Sytnykov Ihor</b>	Recording Date : <b>05/03/2021</b>
Sale Date : <b>04/29/2021</b>	Sale Price : <b>\$550,406.25</b>
Total Value : <b>\$496,983</b>	Property Tax : <b>\$12,518.09</b>
Bed / Bath : <b>3 / 3</b>	Lot Acres : <b>0.13</b>
Land Use : <b>Sfr</b>	Living Area : <b>1,952</b>
Yr Blt / Eff Yr Blt : <b>2020 /</b>	APN : <b>R585373</b>

**313 DIAMONDBACK DR**

Distance **0.03 Miles**

Owner Name : <b>Long Mary Selena</b>	Recording Date : <b>03/16/2021</b>
Sale Date : <b>03/12/2021</b>	Sale Price : <b>\$285,886.25</b>
Total Value : <b>\$456,594</b>	Property Tax : <b>\$10,118.13</b>
Bed / Bath : <b>3 / 2</b>	Lot Acres : <b>0.15</b>
Land Use : <b>Sfr</b>	Living Area : <b>1,579</b>
Yr Blt / Eff Yr Blt : <b>2020 /</b>	APN : <b>R585344</b>

**605 PECAN BOTTOM TRL**

Distance **0.04 Miles**

Owner Name : <b>Nguyen Duy Quang</b>	Recording Date : <b>04/05/2022</b>
Sale Date : <b>03/31/2022</b>	Sale Price : <b>\$494,883.75</b>
Total Value : <b>\$590,149</b>	Property Tax : <b>\$14,209.98</b>
Bed / Bath : <b>4 / 3</b>	Lot Acres : <b>0.21</b>
Land Use : <b>Sfr</b>	Living Area : <b>2,666</b>
Yr Blt / Eff Yr Blt : <b>2021 /</b>	APN : <b>R585301</b>

**609 PECAN BOTTOM TRL**

Distance **0.04 Miles**

Owner Name : <b>Manas Tammie Rene</b>	Recording Date : <b>01/21/2022</b>
Sale Date : <b>01/19/2022</b>	Property Tax : <b>\$11,885.07</b>
Total Value : <b>\$445,892</b>	Lot Acres : <b>0.13</b>
Bed / Bath : <b>3 / 3</b>	Living Area : <b>1,952</b>
Land Use : <b>Sfr</b>	APN : <b>R585302</b>
Yr Blt / Eff Yr Blt : <b>2021 /</b>	

**601 PECAN BOTTOM TRL**

Distance **0.04 Miles**

Owner Name : <b>Highland Homes Austin Llc</b>	Property Tax : <b>\$2,980.47</b>
Total Value : <b>\$110,000</b>	Lot Acres : <b>0.20</b>
Land Use : <b>Residential (nec)</b>	APN : <b>R585300</b>



309 DIAMONDBACK DR

Distance 0.04 Miles

Owner Name : Long Yoshie Living Trust  
Sale Date : 04/06/2022  
Total Value : \$581,442  
Bed / Bath : 4 / 3  
Land Use : Sfr  
Yr Blt / Eff Yr Blt : 2021 /  
Subdivision : Wolf Ranch West Sec 4a

Recording Date : 04/07/2022  
Sale Price : \$144,793.75  
Property Tax : \$13,955.59  
Lot Acres : 0.23  
Living Area : 2,666  
APN : R585343



# Demographics

Census Tract / block: 201.23 / 3    Year: 2020

## Household

Population		Population by Age	
Count:	2,818	0 - 11	
Estimate Current Year:	2,818	12 - 17	
Estimate in 5 Years:	2,818	18 - 24	8.62%
Growth Last 5 Years:		25 - 64	54.05%
Growth Last 10 Years:		65 - 74	13.41%
		75+	
Household Size		Household Income	
Current Year:	1,239	0 - \$25,000	13.72%
Average Current Year:	2.27	\$25,000 - \$35,000	2.82%
Estimate in 5 Years:	1,239	\$35,000 - \$50,000	7.18%
Growth Last 5 Years:		\$50,000 - \$75,000	12.03%
Growth Last 10 Years:		\$75,000 - \$100,000	24.86%
Male Population:	51.95%	Above \$100,000	39.39%
Female Population:	48.05%	Average Household Income:	\$84,113
Married People:	63.77%		
Unmarried People:	36.23%		

## Housing

Median Mortgage Payments		Home Values	
Under \$300:	3.26%	Below \$100,000:	0.87%
\$300 - \$799:	16.74%	\$100,000 - \$150,000:	2.28%
\$800 - \$1,999:	36.2%	\$150,000 - \$200,000:	6.2%
Over \$2,000:	43.8%	\$200,000 - \$300,000:	30.33%
Median Home Value:	\$331,700	\$300,000 - \$500,000:	43.15%
Unit Occupied Owner:	74.25%	Above \$500,000:	17.17%
Median Mortgage:	\$1,447		



# Demographics

Rent Payments		Year Built	
Unit Occupied Renter:	25.75%	1999 - 2000	
Median Gross Rent:	\$1,148	1995 - 1998	
Less Than \$499	21.94%	1990 - 1994	
\$500 - \$749	15.05%	1980 - 1989	34.62%
\$750 - \$999	0%	1970 - 1979	15.98%
\$1000 and Over	63.01%	1900 - 1969	2.26%

## Education

Enrollment			
Public Pre-Primary School:	0.83%	Not Enrolled in School:	81.8%
Private Pre-Primary School:	0%	Not A High School Graduate:	2.14%
Public School:	17.55%	Graduate Of High School:	25.01%
Private School:	0.65%	Attended Some College:	21.01%
Public College:	4.49%	College Graduate:	30.14%
Private College:	0%	Graduate Degree:	21.7%

## Workforce

Occupation:			
Manager/Prof:	50.27%	Private Worker:	61.89%
Technical:		Government Worker:	23.7%
Sales:	17.66%	Self Employed Worker:	2.25%
Administrative:		Unpaid Family Worker:	4.57%
Private House Hold:		Farming:	2.48%
Service:	12.01%	Skilled:	
Protective Services:		Blue-Collar:	20.06%
Commute Time			
Less Than 15 Min:	16.62%		
15 min - 28 min:	29.94%		
30 min - 57 min:	41.32%		
Over 60 min:	12.12%		