

real estate reports



Subject Property

2102 Terry Dr
Copperas Cove
TX 76522
APN: 146084

Prepared For:

Data Provided By:

Kylie Prior
kylie@keytitlegroup.com

Requested By:

Kylie Prior
Key Title Group
Email: kylie@keytitlegroup.com

Data Provided By:

Kylie Prior
kylie@keytitlegroup.com

Disclaimer

This REiSource report is provided "as is" without warranty of any kind, either express or implied, including without limitations any warranties of merchantability or fitness for a particular purpose. There is no representation of warranty that this information is complete or free from error, and the provider does not assume, and expressly disclaims, any liability to any person or entity for loss or damage caused by errors or omissions in this REiSource report without a title insurance policy.

The information contained in the REiSource report is delivered from your Title Company, who reminds you that you have the right as a consumer to compare fees and serviced levels for Title, Escrow, and all other services associated with property ownership, and to select providers accordingly. Your home is the largest investment you will make in your lifetime and you should demand the very best.



Property Detail

Subject Property : **2102 Terry Dr Copperas Cove TX 76522**

Owner Information

Owner Name : **Factor Rodrigo / Factor Susan M**
Mailing Address : **2102 Terry Dr, Copperas Cove TX 76522-7788 R006**
Vesting Codes : **Husband/wife / /**
Owner Occupied ☐
Indicator :

Location Information

Legal Description : **House Creek North Phs 3, Block 16, Lot 12, Acres .0**
County : **Coryell, Tx** Alternate APN : **141179661**
Census Tract / Block : **106.04 / 3** Subdivision : **House Creek North Ph 3**
Legal Lot : **12** Map Reference : **700**
Legal Block : **16** School District : **Copperas Cove Isd**
Market Area : **338** Munic/Township : **Copperas Cove**
APN : **146084** Neighbor Code : **C5266**

Owner Transfer Information

Recording/Sale Date : **00/00/2011 / 04/07/2011** Deed Type : **Deed (reg)**
Document # : **244888**

Property Characteristics

Gross Area : **2,892** Year Built / Eff : **2011** Porch Type : **Open Porch**
Living Area : **2,492** Parking Type : **Attached Garage** Air Cond : **Yes**
Bath(F/H) : **2** Garage Area : **400**

Property Information

Land Use : **Sfr** Lot Size : **8,159** State Use : **Sgl-fam-res-home**
Lot Acres : **0.19**



Property Detail

Tax Information

Total Value :	\$226,984	Tax Rate Area :	050	COPPERAS COVE	\$1,892.59/.8338
				ISD Tax / Rate :	
Assessed Year :	2023	Homeowner	Homestead	CITY OF	\$1,526.81/.67265
		Exemption :		COPPERAS COVE	
				Tax / Rate :	
Tax Year :	2023	Market Value :	\$288,530	CENTRAL TEXAS	\$187.26/.0825
				COLLEGE Tax /	
				Rate :	
Property Tax :	\$4,468.62	CORYELL COUNTY	\$847.29/.37328	MIDDLE TRINITY	\$14.67/.00646
		Tax / Rate :		GROUNDWATER	
				Tax / Rate :	



Street Map

Subject Property : **2102 Terry Dr Copperas Cove TX 76522**

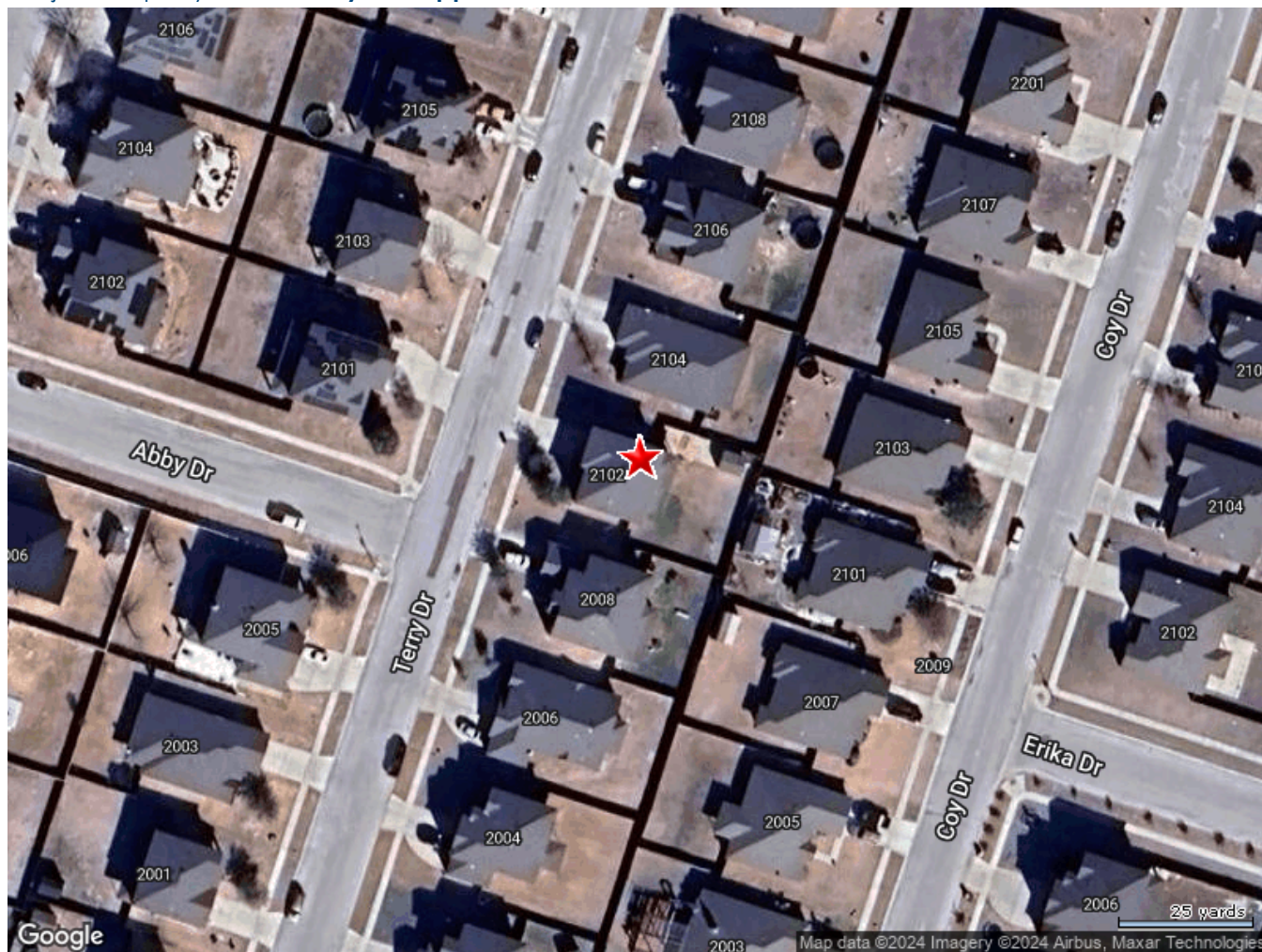



Public Schools :

Elementary Schools

House Creek Elementary Distance 0.37 Miles

351 Lutheran Church Rd Copperas Cove TX 76522

Telephone : (254) 518-3000

School District : Copperas Cove
Independent School District
(isd)

Lowest Grade : K

Highest Grade : 5th

Kindergarten : Yes

School Enrollment :

Enrollment : 639

Total Expenditure/Student :

J L Williams/lovett Ledger Elementary Distance 0.87 Miles

909 Courtney Ln Copperas Cove TX 76522

Telephone : (254) 542-3070

School District : Copperas Cove
Independent School District
(isd)

Lowest Grade : K

Highest Grade : 5th

Kindergarten : Yes

School Enrollment :

Enrollment : 686

Total Expenditure/Student :

Hettie Halstead Elementary Distance 1.95 Miles

910 N Main St Copperas Cove TX 76522

Telephone : (254) 547-3440

School District : Copperas Cove
Independent School District
(isd)

Lowest Grade : K

Highest Grade : 5th

Kindergarten : Yes

School Enrollment :

Enrollment : 397

Total Expenditure/Student :



Middle Schools

S C Lee J H		Distance	0.71 Miles
1205 Courtney Ln Copperas Cove TX 76522			
Telephone :	(254) 542-7877	School District :	Copperas Cove Independent School District (isd)
Lowest Grade :	6th	Highest Grade :	8th
Kindergarten :	No	School Enrollment :	
Enrollment :	934	Total Expenditure/Student :	

High Schools

Copperas Cove High School		Distance	1.77 Miles
400 S 25th St Copperas Cove TX 76522			
Telephone :	(254) 547-2534	School District :	Copperas Cove Independent School District (isd)
Lowest Grade :	9th	Highest Grade :	12th
School Enrollment :		Enrollment :	2277
Total Expenditure/Student :		Advanced Placement :	No



Local Business

Local Business

Attractions / Recreation

Name	Address	Telephone	Distance (Miles)
Bairefut Entertainment	705 Lutheran Church Rd Copperas Cove Tx	(254) 383-7797	0.91

Organizations / Associations

Name	Address	Telephone	Distance (Miles)
Armor Of God Catholic Radio Apostolate	1330 Briscoe Ct Copperas Cove Tx	(630) 747-3750	0.55
Camp Triumph	2514 Merle Dr Copperas Cove Tx	(254) 542-3099	0.6

Shopping

Name	Address	Telephone	Distance (Miles)
Star Mart	1903 N 1st St Copperas Cove Tx	(512) 947-1264	0.51
Carlona Writing Services Limited Liability Company	2509 Merle Dr Copperas Cove Tx	(254) 238-7731	0.61
Passionate Juice Llc	232 Blanket Dr Copperas Cove Tx	(843) 471-9751	0.65



2008 TERRY DR

Distance 0.01 Miles

Owner Name : Reed Jeffrey	Subdivision : House Creek North Ph 3
Total Value : \$371,870	Property Tax : \$7,320.99
Bed / Bath : / 3	Lot Acres : 0.19
Land Use : Sfr	Living Area : 3,346
Yr Blt / Eff Yr Blt : 2011 /	APN : 146085

2104 TERRY DR

Distance 0.01 Miles

Owner Name : Johnston Michelle Lee	Recording Date : 06/28/2022
Sale Date : 06/24/2022	Sale Price : \$247,925.71
Total Value : \$252,130	Property Tax : \$4,963.67
Bed / Bath : / 2	Lot Acres : 0.19
Land Use : Sfr	Living Area : 1,857
Yr Blt / Eff Yr Blt : 2011 /	APN : 146083
Subdivision : House Creek North Ph 3	

2101 COY DR

Distance 0.02 Miles

Owner Name : Wilson Daniel	Recording Date : 03/10/2017
Sale Date : 03/06/2017	Sale Price : \$162,173.34
Total Value : \$262,610	Property Tax : \$5,169.99
Bed / Bath : / 2	Lot Acres : 0.19
Land Use : Sfr	Living Area : 1,829
Yr Blt / Eff Yr Blt : 2010 /	APN : 146109
Subdivision : House Creek North Ph 3	

2103 COY DR

Distance 0.03 Miles

Owner Name : Henderson Brandon Lee	Recording Date : 01/21/2020
Sale Date : 01/13/2020	Sale Price : \$184,467.36
Total Value : \$261,810	Property Tax : \$5,154.24
Bed / Bath : / 2	Lot Acres : 0.19
Land Use : Sfr	Living Area : 1,827
Yr Blt / Eff Yr Blt : 2010 /	APN : 146110
Subdivision : House Creek North Ph 3	



2006 TERRY DR

Distance 0.03 Miles

Owner Name : Rico Francisco J	Subdivision : House Creek North Ph 3
Sale Date : 02/12/2012	Recording Date : 00/00/2012
Total Value : \$215,490	Property Tax : \$4,242.34
Bed / Bath : / 2	Lot Acres : 0.19
Land Use : Sfr	Living Area : 1,812
Yr Blt / Eff Yr Blt : 2011 /	APN : 146086

2106 TERRY DR

Distance 0.03 Miles

Owner Name : Jennings Terrell L	Subdivision : House Creek North Ph 3
Sale Date : 08/26/2011	Recording Date : 00/00/2011
Total Value : \$277,889	Property Tax : \$5,470.79
Bed / Bath : / 3	Lot Acres : 0.19
Land Use : Sfr	Living Area : 3,350
Yr Blt / Eff Yr Blt : 2011 /	APN : 146082

2007 COY DR

Distance 0.03 Miles

Owner Name : Johnson Lawrence L	Subdivision : House Creek North Ph 3
Total Value : \$209,911	Property Tax : \$4,132.51
Bed / Bath : / 2	Lot Acres : 0.19
Land Use : Sfr	Living Area : 1,842
Yr Blt / Eff Yr Blt : 2011 /	APN : 146108

2105 COY DR

Distance 0.03 Miles

Owner Name : Ryals David J Jr	Subdivision : House Creek North Ph 3
Sale Date : 07/29/2011	Recording Date : 00/00/2011
Total Value : \$194,896	Property Tax : \$3,836.91
Bed / Bath : / 2	Lot Acres : 0.06
Land Use : Sfr	Living Area : 1,661
Yr Blt / Eff Yr Blt : 2011 /	APN : 146111



2101 TERRY DR

Distance 0.03 Miles

Owner Name : **Fowler Stephen R**
Sale Date : **07/31/2015**
Total Value : **\$260,125**
Bed / Bath : **/ 3**
Land Use : **Sfr**
Yr Blt / Eff Yr Blt : **2011 /**
Subdivision : **House Creek North Ph 3**

Recording Date : **08/04/2015**
Sale Price : **\$198,450**
Property Tax : **\$5,121.07**
Lot Acres : **0.22**
Living Area : **2,663**
APN : **146061**

2005 COY DR

Distance 0.04 Miles

Owner Name : **Ridella Anthony William**
Sale Date : **04/22/2016**
Total Value : **\$196,810**
Bed / Bath : **/ 2**
Land Use : **Sfr**
Yr Blt / Eff Yr Blt : **2011 /**
Subdivision : **House Creek North Ph 3**

Recording Date : **04/27/2016**
Sale Price : **\$198,750**
Property Tax : **\$3,874.59**
Lot Acres : **0.19**
Living Area : **1,653**
APN : **146107**



Demographics

Census Tract / block: 106.04 / 3 Year: 2020

Household

Population		Population by Age	
Count:	7,156	0 - 11	
Estimate Current Year:	7,978	12 - 17	
Estimate in 5 Years:	12,322	18 - 24	8.71%
Growth Last 5 Years:	20.53%	25 - 64	56.01%
Growth Last 10 Years:	-41.29%	65 - 74	5.16%
		75+	
Household Size		Household Income	
Current Year:	2,383	0 - \$25,000	8.64%
Average Current Year:	3	\$25,000 - \$35,000	2.35%
Estimate in 5 Years:	6,664	\$35,000 - \$50,000	16.03%
Growth Last 5 Years:	24.05%	\$50,000 - \$75,000	22.87%
Growth Last 10 Years:	52.95%	\$75,000 - \$100,000	16.58%
Male Population:	47.14%	Above \$100,000	33.53%
Female Population:	52.86%	Average Household Income:	\$75,208
Married People:	54.78%		
Unmarried People:	45.22%		

Housing

Median Mortgage Payments		Home Values	
Under \$300:	2.96%	Below \$100,000:	14.07%
\$300 - \$799:	30.47%	\$100,000 - \$150,000:	28.47%
\$800 - \$1,999:	58.14%	\$150,000 - \$200,000:	26.71%
Over \$2,000:	8.43%	\$200,000 - \$300,000:	21.53%
Median Home Value:	\$159,200	\$300,000 - \$500,000:	5.58%
Unit Occupied Owner:	73.69%	Above \$500,000:	3.64%
Median Mortgage:	\$893		



Demographics

Rent Payments		Year Built	
Unit Occupied Renter:	26.31%	1999 - 2000	
Median Gross Rent:	\$1,551	1995 - 1998	
Less Than \$499	1.75%	1990 - 1994	
\$500 - \$749	3.67%	1980 - 1989	5.98%
\$750 - \$999	20.57%	1970 - 1979	1.99%
\$1000 and Over	74%	1900 - 1969	2.03%

Education

Enrollment			
Public Pre-Primary School:	1.27%	Not Enrolled in School:	66.68%
Private Pre-Primary School:	0%	Not A High School Graduate:	3.76%
Public School:	32.15%	Graduate Of High School:	32.58%
Private School:	1.17%	Attended Some College:	33.58%
Public College:	7.12%	College Graduate:	24.22%
Private College:	0.83%	Graduate Degree:	5.86%

Workforce

Occupation:			
Manager/Prof:	36.15%	Private Worker:	44.41%
Technical:		Government Worker:	41.26%
Sales:	16.55%	Self Employed Worker:	2.82%
Administrative:		Unpaid Family Worker:	6.28%
Private House Hold:		Farming:	12.72%
Service:	25.48%	Skilled:	
Protective Services:		Blue-Collar:	21.82%
Commute Time			
Less Than 15 Min:	13.27%		
15 min - 28 min:	46.57%		
30 min - 57 min:	28%		
Over 60 min:	12.16%		